THE DAILY NEWS is 10 per cent. is DELIVERED of the residences on 40 miles of road in Middletown and Portsmouth, and a like proportion of the residents of Jamestown are its regular readers.

Newport Daily News.

Furnished Cottage
To rent for the winter for $200; the best located in Newport for winter occupancy
DANIEL WATSON,
235 Thames Street.

ESTABLISHED 1846. NEWPORT, R. I., MONDAY, NOVEMBER 11, 1895. PRICE TWO CENTS.

VISIT

Burlingham's Art Rooms,

83 MILL STREET.

Rare Colonial Furniture, Old China Cut Glass, Silver, Bronzes, Paintings and Engravings.

A large collection of Old Mirrors, French and English Clocks, Dutch Carved Chests

Just Arrived!

A new lot of Trunks and horse Blankets

—AT—

A. STEVENS'S,

50 Spring Street.

Will sell cheap for cash.

THE BANK OF NEW YORK,

NATIONAL BANKING ASSOCIATION.
48 WALL STREET, NEW YORK.
Capital $2,000,000. Established 1784. Surplus, $2,000,000

Traveler's Letters of Credit,

AVAILABLE IN ALL PARTS OF THE WORLD.

WILL YOU

Buy of Us?

Why, certainly!

We have exclusive styles in Overcoats and Suits,

And guarantee to sell cheaper on credit than others do for cash.

Boston Clothing Co.,

Cash or Credit Clothiers,

249 Thames Street. 249

BICYCLES.

NOTICE!

Having changed my place of business from 10 Marlborough street to 99 Thames street, where I shall continue the same line of business, shall have a full line of '96 samples of bicycles in a few days. All work promptly attended to.

GEO. W. SMITH.

Bicycles crated and shipped.
Bicycles stored.
Bicycles repaired.
Bicycle sundries of all kinds.

STEARNS BICYCLES.
CRESCENT BICYCLES

EDWARD GRIFFITH,

148 THAMES STREET.

Allen's Restaurant,

20 BROADWAY, Near State House.

We are making a specialty of Virginia oysters in every style.

Table board by the week.

D. B. ALLEN, Proprietor

ALL THE COMFORTS OF

HOME.

You'll find them here. You'll find them in the homes of people who buy here. Do you know it's your duty to make home a little more attractive? It's the little bits of furniture necessities: Couches, Rockers, Easy Chairs, etc., that give your home a cosey appearance. We have all kinds of furniture.

A. C. TITUS & CO.

Second Edition.

BY TELEGRAPH

TO THE UNITED PRESS.

SPECIAL WIRE TO THE NEWS.

A FREE TRIP TO NEW YORK.

Queenstown Pilot Unable to Land from the Campania.

QUEENSTOWN, Nov. 11.—While Cunard line steamer Campania, for New York, was anchoring in this harbor yesterday morning, she lost one of her anchors and some of the chains attached to it and damaged the hawse pipe. The damage was temporarily repaired and the steamer proceeded at 6:30 o'clock last evening. A gale from the west-southwest was blowing when she sailed, making it impossible for the local pilot on board to land, and he will therefore go to New York on her.

MISSOURI DEMOCRATS.

Free Silverites Want an Early and Sound Money Men a Late Convention.

ST. LOUIS, Nov. 11.—A meeting of sound-money Democrats from every Congressional district in Missouri was held Saturday night. A protest against an early convention to select delegates to the national convention, and a request upon the state central committee to give ample time for the discussion of the silver issue, were formulated and signed by every Democrat in the meeting. It was agreed that Democratic supremacy in the state is menaced by the free-silver movement, and that the best means of counteracting that influence is to allow ample time for discussion prior to the convention. The free-silver men, on the other hand, desire an early convention, as in the present temper of the majority a free-silver resolution would be adopted and delegates to the national convention be instructed to work and vote for free silver. The meeting was presided over by ex-Governor Francis.

NEW MACHINERY SHIPPED.

Torpedo Boat Ericsson May be Tried Again This Month.

DUBUQUE, Iowa, Nov. 11.—The officers of the Iowa Iron Works have shipped the new machinery for torpedo boat Ericsson, and the trial trip will be held this month on Long Island sound, should the weather prove favorable. It will be remembered that on the first trial trip last fall a piston rod was pulled out and a cylinder head smashed. It was then supposed that the key of the piston rod had broken. On the second trial last summer a similar accident occurred, causing the death of three men, and it was then concluded that the cylinder head was too light. This defect has been remedied in the new engines.

IN STILL STRONGER LANGUAGE.

European Powers to Make Fresh Demands Upon the Porte.

LONDON, Nov. 11.—A despatch to the Globe from Constantinople says that at a conference of the ambassadors of the powers, held Saturday, it was decided to renew in still stronger language the demands upon the Porte regarding the state of affairs in the province of Anatolia. In making this fresh demand, the powers will insist upon knowing what measures the porte will take to restore order.

Marine Disasters off the British Coast.

LONDON, Nov. 11.—While tug Flying Cormorant was towing Italian ship F. S. Ciampa, off Queenstown, in a gale today, the hawser parted, killing one of the crew of the tug. British steamer Erasmus Wilson had her bows damaged by collision with British steamer Appomattox, at Mill Wall today. British steamer Popular is ashore off Sunderland, and her crew have signalled with rockets for assistance. British steamer Sinbad is stranded off Blyth and will probably prove a total wreck. The prevailing gale has done much damage to property.

WARSHIPS ON THE LAKES.

Description of the Cruisers Which Great Britain Is Building.

OTTAWA, Ontario, Nov. 11.—Considerable interest has been attracted to the question of the right of the United States to construct gunboats on the great lakes by the publication of an extract from the report of Commander Wakeham of the Dominion company fisheries protection service, in which he gives a description of the cruisers which the Canadian government has constructed on the great lakes since 1891. One of the stipulations of the treaty of 1817 is that no vessels of war shall be built by either country on the great lakes. Commander Wakeham says in his report:

"The Constance and her sister ships are far superior to the boats maintained on the lakes by the United States revenue department. In case they were ever needed for such purposes, they would make very formidable lake commerce destroyers. The Constance has the following dimensions: Length over all, 125 feet; beam, 19 feet 6 inches; depth of hold, 11 feet 3 inches; draft, 9 feet 6 inches. The frame is of steel, extra heavy, with steel plating for the top sides. The bottom is of rock elm from the turn of the bilge to the keel. On the main deck the house and engine covering are of steel, as well as the protected turtle deck forward. The coal bunkers are carried along the sides to protect both boilers and engines. She is armed with three quick-firing guns, one mounted on the turtle deck forward and one on either side of the quarter deck aft. The official speed over a measured mile at Owen sound was 11.67 knots. The ram bow is a formidable weapon, and on the Constance is constructed with a view to severe service. The stem forging is very heavy and is re-inforced with heavy plates and angles, making it almost solid for some seven or eight feet back."

DOWN ON DUNRAVEN.

St. James Gazette Declines to Credit His Charges Without Proof.

LONDON, Nov. 11.—The St. James Gazette, in an article on the Dunraven-New York Yacht Club controversy, says: "While Lord Dunraven was in America we were induced to believe that he had been rather shabbily treated, but his statement shows that there is another side to the question. The officials of the New York Yacht Club behaved throughout as gentlemen and sportsmen. They could not change the conditions of the race, nor could they drive the public off the high seas; but if the accusation brought by Lord Dunraven is untrue, and we decline to credit it without further proof, this manner of making it will have succeeded not only in stopping all America's cup contests, but in making it very difficult for any yachtsman with a particle of self respect to consent to run against the accuser in the future."

Penny Papers in Chicago.

CHICAGO, Nov. 11.—Following the example of the Tribune, the Times-Herald and Inter-Ocean this morning make the announcement on their editorial page that the price of these papers in the city will hereafter be reduced to one cent a copy. Conservative newspaper men ascribe the reduction to the competition of the Record and the Chronicle, both one-cent papers.

PAPER HANGINGS

—AND—

WALL DECORATIONS.

Largest and Most Extensive Line in New England.

CHOICE DESIGNS IN

Lincrusta Walton.

PAPER HANGINGS with Cretonnes to match.

Burlap for Panelled Ceilings.
Complete Line of Room Mouldings.

Joseph Mayer

68 & 70 SPRING STREET.

THE CASE OF CUBA.

Three Propositions as Regards the Insurgent Outcome.

A representative of the Star has had a conversation with a gentleman just returned from Cuba, who while on the island was at pains to inform himself, and had facilities for doing so, about the progress of the war and the probabilities of the outcome. He represents the situation as being full of the gravest difficulties and uncertainties. On the one side is Spain, with her slow-coach ways, and the refusal or failure of the Madrid government to see things as they actually exist; and on the other side the revolt, with divided counsels there and much helplessness, and the latent hope that the United States will step in at an early day and command the peace in Cuba's behalf.

"There are three propositions," said this gentleman, "and we'll consider them in the order of their importance, as viewed from the standpoint of an American who has looked over the ground.

"Autonomy under the Spanish flag. Home rule, as liberal as Canada enjoys, would relieve Cuba of many, if not all, the ills of which she complains. While the discontent with the severe features of the present Spanish rule is general on the island, sentiment demanding the severance of all relations with Spain is not. Language and traditions make strong bonds, and if the Spanish government at Madrid would liberalize its policy toward Cuba, granting her the right to control affairs purely local to herself, terms, in my judgment, could be made which would terminate the present revolt and keep the Spanish flag flying there. Take just one illustration. American flour costs three times as much in Havana as it does in New York. This difference is not produced by the cost of transportation, which is very small, but by the demands on the government of the millers of Barcelona, where there is a flour ring. Those millers insist on supplying Cuba and succeed in monopolizing the market there by shutting out American competition. That is wholly unjust. This is Cuba's natural market for everything—for ninety-six per cent. of all she needs from abroad—and she ought to be permitted to enjoy the benefits of it on terms with us of her own arrangement.

"Independence. There would be many difficulties in the way of establishing a permanent independent government—a republic, or what you will—in Cuba. There might be three governments in a very short time, and all at war with one another. The insurgent leaders are in no thorough agreement even against Spain, and with Spain out of the way the danger would be of their flying at one another. Gomez is something of a soldier of fortune—comes from San Domingo. Maceo is a native and a man of capacity in the camp, but untried in high civil office. He is a negro, and his color would be against his leadership in peace in Havana and the other centres of wealth and education. It is from this aspect of independence that the autonomists gather their strength.

"Annexation. The trouble here would be about the assimilation of the Cuban people by this government. The great majority of the people of the island would not be prepared to exercise the functions of American citizenship. There are a great many blacks, and they are not the equal of our own blacks. They do not speak our language, to begin with, and they have not had the advantage of association with a white race half so capable or progressive as our own. So, if annexed, into what would the island be converted? A state? Intelligent suffrage would be impossible by the majority for a hundred years. A territory? It might come about that the governor appointed by the President would have to be put at the head of a small army to keep the peace.

"This whole problem is one of the hardest ever undertaken. Examine it in any light you please, and you will discover the most provoking embarrassments. In its general aspect it appeals strongly to our sympathies. The island is naturally a rich and beautiful country, in a very backward state of improvement because of bad government. It is so close to our shores that we feel we ought to have it, and certainly if we could acquire it and people it with our own it would become one of the fairest and most fruitful spots in all the seas. But we must look the question squarely in the face. If we acquire it we must take its people also. They would become entitled to all the rights and privileges of American citizens, and yet would be unable to speak our language or read the constitution they would take an oath to obey. The reply to this may be that the same was true of a majority of the people of Louisiana when that trade was made. But the counter reply is that the territory acquired then was a part of the mainland, and inter-communication was easy and soon became general. Cuba, though near, has wide water rolling between her shores and ours, and emigration from our mainland would be slower."

"What are the insurgents expecting of this country?"

"It is difficult to answer except by the vague word 'assistance.' They are aware of the popular sympathy with them that exists over here, and they expect it to take some helpful form when Congress meets. But just what form they are chary of discussing. The favorite speculation is of according them recognition as belligerents. But that of itself would do but little good, and until they take and show their ability to hold some seaport, they will not be entitled to that. Their idea is that growing out of such recognition would be complications likely soon to cause irritation between Spain and the United States, and that as soon as this government showed its teeth, Spain would let go and Cuba would be free. Spain would have the right of search at sea for arms and ammunition intended for Cuba, and as all American craft plying in those waters would be under suspicion, some too zealous Spanish commander, as in the Allianca case, might board the wrong boat, get the wrong ship by the sail, so to speak—or, boarding the right ship, commit some excess, and thus set the two countries by the ears. The Cubans do not believe that Spain would resist a show of force by this country, provoked on any account."—[Washington Star.

You Have Tried Other Tailors, Did You Ever Try

COMMERFORD?

Prices—Styles—Goods
Qualities—
All Right.

235 THAMES ST.

Torn and Tattered

Linen is the result, when you have your laundry work done by steam laundries. Try our hand laundry and we will save you money by saving your linen.

Work received until Thursday night.
Goods called for and delivered promptly.

W. K. R. HOLM,

300 THAMES STREET.

THE CZARINA'S CONDITION.

Report in London That She is Dangerously Ill.

LONDON, Nov. 11.—The Post and Telegraph publish a St. Petersburg despatch, dated Friday, stating that the accouchement of the czarina may be expected at any moment.

NEW YORK, Nov. 11.—A special despatch to the Times from London says: "The despatch announcing that the czarina was at the point of death as the result of the Caesarian operation was the one subject of discussion in diplomatic circles here yesterday. The greatest interest was manifested in the efforts made and still being made to obtain further news of the czarina's condition from Russia and other Continental sources. The practicable impossibility of getting news affecting the imperial family across the Russian frontier was felt to be a big obstacle in the way of London newspaper enterprise. The fact that despatches have come to London newspapers, dated St. Petersburg Friday, announcing that the accouchement of the czarina was momentarily expected, is looked upon here as a confirmation of the news sent last night. There is no reason whatever why a despatch announcing that the event was expected should have been delayed by the censorship forty-eight hours in its transmission from St. Petersburg to London, but the sending of this despatch would be a characteristic Russian method of concealing the real facts of the case.

Salisbury's Speech Showed That the Six Powers Will Act Together.

LONDON, Nov. 11.—The Times says: "Lord Salisbury showed the world that the six powers are resolved to act together in all that concerns the Ottoman empire. That is the import of the speech to the Turk."

BERLIN, Nov. 11.—The Tageblatt, commenting on Lord Salisbury's speech at the Lord Mayor's banquet Saturday evening, says: "Lord Salisbury's conception of the situation is satisfactory, but the fact remains that for a long time to come nations desiring peace must keep in readiness for war."

Steamer Irriwaddy Still Fast on the Asbury Park Beach.

SANDY HOOK, N. J., Nov. 11.—The life saving station at Long Branch reports that the wrecking tug which was at work there yesterday, trying to pull steamer Irriwaddy off the beach at Asbury park, did not succeed in floating her last night. She is still lying in the same position as when she struck Saturday afternoon. A lighter was at her side this morning, taking off part of her cargo.

Excitement in Asiatic Provinces of Turkey Increasing.

BERLIN, Nov. 11.—A despatch from Constantinople to the Cologne Gazette says: The excitement of the populace throughout the Asiatic provinces of Turkey is greatly increasing, and the Porte is especially alarmed over signs of insurrection in various parts of Syria. Another conference of the ambassadors of the powers was held yesterday.

POWELL'S

Bronchial Lozenges

For Coughs, Colds and Hoarseness,

—AT—

POWELL'S,

Corner Thames and Pelham Streets.

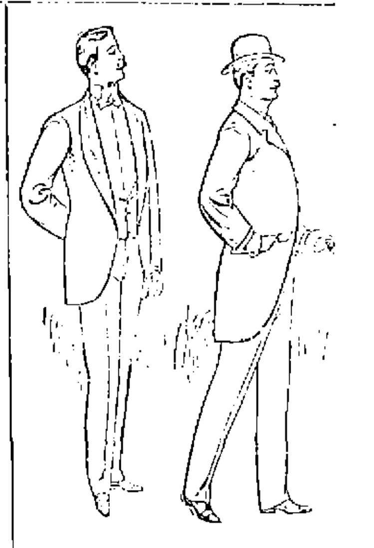

ARE YOU

Well Dressed?

Gentlemen, who like to dress well, a word to you with reference to the advantages offered by us.

The particular care exercised in the selection and manufacture of all our garments—the perfection of patterns—novelties of design—all guarantee the best value—at no higher prices than are asked for goods of inferior workmanship. We will be pleased at all times to show you our lines and convince you of their value.

NewportOnePrice Clothing Co.,

208 Thames Street. 208

PEOPLE LEAVING NEWPORT

Can have their furniture, glassware and china carefully packed and shipped to any part of the country by

GEO. E. VERNON & CO.,

Dealers in Antique Furniture,

91 JOHN STREET

The Bee Hive

The enormous sale of cloaks by us the past few days made many cloak racks empty, but we've been among the cloak makers again and have replenished the stock, and now our cloak department is fuller than ever before with the mid-season's latest productions of

JACKETS and CAPES

Many new ideas can be seen when glancing through our cloak department. Our large sales are evidence that PRICES and STYLES are in touch with the ideas of our customers. No misrepresentation of quality or value is countenanced. While we could fill a whole column with prices, etc., yet as a garment must be seen and inspected to see the natural value thereof we therefore simply call attention to those we offer at

$3.75, $5, $6.50,
$8.50, $9.75, $11.

Higher and lower priced ones as well can be had of us, and in all instances a saving of from one to five dollars on a garment is guaranteed.

Store open Monday and Saturday evenings.

20th OF OCTOBER, 1895.

200 Silky Anatolian Door Mats, $5 to $7.
100 Bright Modern Turkish Mats at $1.25 only.
An Invoice of Washable Turkish Tidies has just been received.
Chinese Silk in various delicate colors at 30c.
Blue and White Japanese Cotton Crepe at 50c.
6 Beautiful Japanese Table Covers at $9 only.
An unusually large variety of Small Wares.
One Rare Rug, $1,750.

KAZANJIAN & CO., 140, 142 & 144 Bellevue Avenue.

This Morning's News.

NO LACK OF FUNDS.

Cuban Insurgents Well Supplied With Money.

Activity of Insurgents Causing Worriment to Spain.

HABANA, Nov. 11.—All the insurgents' great leaders, including Maximo Gomez, are sending messengers and circulars to the big farmers and planters, ordering them to contribute to the treasury of the Cuban republic, under penalty of having their property destroyed by fire.

The result is that the insurgents are really better provided with funds than are the Spanish government officials here. The money thus obtained from the government's friends, the planters and big farmers, is in time forwarded to New York or other American ports, where it is used for the purchase of arms and ammunition, and the equipping of additional expeditions.

The Spanish government is well aware of this fact and has done everything possible to prevent the insurgents from raising funds, as well as trying to capture the messengers which they send to the United States and elsewhere. But in spite of the Spanish blockades of the coast, the insurgents' expeditions find little or no difficulty in landing, and they have hitherto succeeded in maintaining an uninterrupted line of communication with their friends in the United States.

A rumor has reached here that a strong force of insurgents has invaded the province of Matanzas from the province of Santa Clara, with the intention of joining issue with the Cubans already in arms in Matanzas for a series of operations against the cities of Colon, Cardenas and the capital of Matanzas itself. If this is true, there must be quite a number of insurgents between Santa Clara and Habana, should a retreat be necessary from the former place, which is not anticipated by the government officials.

In face of all preparation for bloodshed, it is satisfactory to know that General de Campos is in favor of granting some form of home rule to Cuba, and hopes are expressed that his advice will be taken before it is too late. He is known to have made strong representations of this subject to the Spanish government, but he is strongly opposed by the wealthy and most influential classes on the island.

It is now admitted, even in official circles, that the insurgents have recently made such progress in the different provinces they are operating in, and that they have received a quantity of arms, ammunition and dynamite, that affairs may be said to be reaching a crisis.

There is no doubt that the headquarters of General de Campos, the city of Santa Clara, is being slowly but surely invested by the insurgent forces. They are advancing from all sides, but mainly from the province of Puerto Principe.

Gomez Advancing.

General Maximo Gomez, the insurgent commander-in-chief, has crossed the borders with a considerable body of men, and is at this writing encamped near Siguanea, south of the important town of Sancti Spiritus, which is occupied by a considerable body of Spanish troops, and which is one of the points where the captain general recently established a heliograph station to try and keep up communication between the cities of Santa Clara and Puerto Principe.

But that route is now occupied by the insurgents, and every road recently traversed by the captain general, when he so narrowly escaped death or capture, are now in possession of the insurgents, and it will be very difficult, if not impossible, for the Spanish commander to maintain communication with Puerto Principe.

In addition, the Roloff and Cespedes expeditions, well-armed and equipped, have joined forces and are preparing to enter into active co-operation with Maximo Gomez in Santa Clara. Then, again, the insurgent commander, Serafin Sanchez, is in strong force encamped at Abrons, near Cienfuegos, the most important port of the province of Santa Clara and one of the most important cities of the island of Cuba. He is openly recruiting his followers, and just burned all houses of Labarinto, Estados Unidos and Heseras, valuable farms and the property of the Marquis Apezteguia.

Roloff and Cespedes are making things very lively for the captain general in the province of Santa Clara, where most of the insurgent activity is now being displayed. They are driving the farmers away from the towns, under penalty of being shot, and the latter cannot be induced to return even under the promises of land and protection held out to them by De Campos.

In the direction of Remedios and Sagua La Grande, the insurgents are also active and it will thus be seen that they are moving from four different points upon the city of Santa Clara, which is garrisoned by some of the best troops of Spain and the most reliable volunteers.

Plain Talk From Clergymen.

OMAHA, Nov. 11.—An injunction was on Saturday refused Bishop Bonacum in the First Nebraska court against Fathers Fitzgerald and Murphy to force them to surrender their church property at Tecumseh. These priests represent the element opposed to the bishop, and yesterday made public an open letter to the editor of The Bee, replying to the communication of last week from Mgr. Satolli's private secretary. The letter asserts that when Dr. Rooker said nothing was known officially at Washington of the situation in the Nebraska church, he deliberately misrepresented the case. Fathers Fitzgerald and Murphy claim to have Dr. Rooker's report for a number of years filed in the case. They demand an explanation.

Europe's Financial Flurry.

LONDON, Nov. 11.—The critical position of the different European bourses during last week has compelled discount brokers as a measure of precaution to advance money rates. The week on the stock exchange proved so disastrous that it is almost certain that some failures will be announced. The fall of London consols and other gilt-edged securities has been all the greater because they have already been forced to normally high.

Broadbeam's Probable Successor.

KANSAS CITY, Nov. 11.—The Star says that President Cleveland has tendered to John I. Peak, a Kansas City lawyer, the appointment as United States minister to Switzerland, to succeed James O. Broadhead of St. Louis, who recently tendered his resignation to the president. Congressman Tarsney is said to have recommended Mr. Peak, after having himself declined the honor.

Didn't Help Democrats.

MASSILLON, O., Nov. 11.—Senator Quay gives a denial to the published report that he assisted Senators Gorman and Brice during the recent campaign in the following telegram from San Lucia, Fla.: "I have not seen stories referred to. Any allegations that I assisted Gorman, Brice or any other Democrat is false and malicious."

The Pope Murder.

NEW YORK, Nov. 11.—Five men were arrested yesterday for supposed connection with the Morrisania murder, in which Richard Pope was killed in Walter Bros.' saloon last Thursday night. The prisoners are William Noble, 41 years old; Michael McGlynn, 36; Terrence Malone, 24; Alexander Hancan, 21, and Edward Richards, 28.

On Road to Recovery.

COLUMBUS, O., Nov. 11.—Allan W. Thurman says of ex-Senator Thurman's sickness: "Father is much better. It is perfectly astonishing to see his improvement. His vigorous constitution gives us all cause to feel very hopeful." Mr. Thurman will be 82 years old next Wednesday.

Died of Paralysis.

HALIFAX, Nov. 11.—Professor George Lawson died here last night from a stroke of paralysis, aged 67. He was one of the most distinguished scientists in Canada, and was the author of numerous pamphlets and works on botany and chemistry.

One Passenger Killed.

LONDON, Nov. 11.—An accident to the Scotch express from London, at Saint Neots, caused by the breaking of a rail, resulted in the death of one passenger. Five persons were also seriously injured.

Harvard Won.

CAMBRIDGE, Mass., Nov. 11.—In a drizzling rain and on a muddy, slippery gridiron, Harvard defeated the strong University of Michigan eleven Saturday afternoon—score, 4 to 0. Those lucky four points were the result of the splendid strength of the Harvard forwards at a critical moment.

Pastor Brown Installed.

BOSTON, Nov. 11.—Rev. F. N. Brown, the new pastor of King's chapel, one of the oldest houses of worship in America, was installed yesterday. A portion of the ritual used was that adopted by the Unitarians at the installation of James Freeman as pastor of the chapel in 1787.

Will Waterbury Settle?

WATERBURY, Conn., Nov. 11.—Town Attorney Kendrick has advised the town not to pay the war bounties under the legislative act of 1895 until the constitutionality of the act is decided in the case brought by Andrew J. Barnes of New Haven.

At Church Portals.

BOSTON, Nov. 11.—Patrick Haggerty, 47 years old, dropped dead in the entrance of the Mission church yesterday, where he was going to attend mass. Heart disease is assigned as the cause.

Life Ground Out.

WALTHAM, Mass., Nov. 11.—Frank Hayes, a freight conductor on the Fitchburg railroad, fell from his train yesterday at Roberts' Crossing and was ground to death.

New England Briefs.

Raids on saloons continue at Manchester, N. H.

Diphtheria is gaining a foothold at Bridgeport, Conn.

John Cummings of Milford, Conn., slashed his wife's throat with a razor.

Lead poisoning cases in Kingston, Mass., are said to be due to use of lead service pipes.

Mr. and Mrs. Freeman E. Tupper of of Nashua, N. H., celebrated their golden wedding.

The Calvary Baptist (colored) church of Haverhill, Mass., observed its 24th anniversary.

The New Britain (Conn.) board of health discovered four cases of malignant diphtheria in one family.

Michael O'Brien, 11 years old, was arrested in Nashua, N. H., charged with burglary in a livery stable.

The ordination of Rev. Daniel A. O'Neil to the priesthood was solemnized at the cathedral in Manchester, N. H.

Portland (Me.) coal dealers have decided to advance the retail price of coal to $6 a ton. It has recently been $5.50.

Hotel Lincoln at Central Falls, R. I., was raided by the police, and Proprietor Germain and the bartender were caught selling liquor.

Rev. W. W. Everts, for the last eight years pastor of the First Baptist church in Haverhill, Mass., preached his farewell sermon yesterday.

Fireman George Lovett of Lowell, Mass., attempted to board his hose cart while responding to a fire and was thrown off and had his knee cap broken.

Charles B. Atkins, aged 33, of New Haven, was drowned in the Quinnipiac river. He was bending over the bank, bathing his face, and fell in.

The proprietors of the Mason & Cobb shoe factory at Kennebunk, Me., deny the rumor that they are preparing to move their business back to Auburn.

For White Settlers.

WASHINGTON, Nov. 11.—The president has signed the proclamation opening the Nez Perces ceded lands to settlement on Nov. 18. It is not anticipated that there will be a great rush for the lands.

Whaler Back From the North.

SAN FRANCISCO, Nov. 11.—The whaling steamer William Baylies arrived from the north yesterday. She brought 2600 pounds of whalebone and 100 barrels of oil.

The Next Ablegate.

BALTIMORE, Nov. 11.—Cardinal Gibbons was asked last evening in regard to the report that Pope Leo had determined upon the recommendation of the cardinal to appoint Mgr. Laurenzelli, at present Internuncio at The Hague, the successor of Satolli as ablegate, after the latter has been raised to the cardinalate. The cardinal said he knew nothing about the matter, and that he did not recommend Mgr. Laurenzelli, of whose ability he spoke in the highest terms.

A Terrible Fate.

SHAMOKIN, Pa., Nov. 11.—After a blast had been fired by Edward Kelly in a breast of the Pennsylvania mine coal began running and Kelly was imprisoned in the death chamber. Five hundred tons of coal have since been removed, but there is no trace of Kelly. He probably sought safety in a blind heading. As the mine makes gas rapidly, he has probably been suffocated.

TO DISCREDIT KIAMIL.

Evidence That Armenian Massacres Were Carried Out by Order.

LONDON, Nov. 11.—A dispatch to The Times from Constantinople says that proof that the Armenian massacres are ordered from the Yildiz kiosk—not necessarily with the sultan's knowledge, but by influential men of the palace party, anxious to discredit the administration of Kiamil Pasha, recently grand vizier—is shown in the instance of Diarbekir, which is worth citing.

M. Cambon, the French ambassador, after learning of the two days' rioting at Diarbekir, threatened to hold Alexandretta with the French squadron until the resignation of the governor had been brought about. Two hours after this threat reached the Yildiz kiosk Diarbekir was tranquil. The Times' correspondent says that this is an eloquent fact explaining the situation, and that many similar instances point the same way.

The diplomatic corps consider the lives of Christians endangered throughout all the Asiatic provinces, but it is not believed that they are in any special danger at Constantinople, because the members of the palace clique are not likely to initiate any anti-Christian movements, and the members of the Mohammedan constitutional party advocate the adoption of a policy giving Christians a share in the government. The natural tendency in consequence is the coalition of the Mohammedan constitutional party with the Armenians, and, in fact, there are signs indicating that such a coalition would be likely to occur under circumstances in any degree favorable.

It is believed at Constantinople that the new ministry will not live over tomorrow.

Scenes of Ruin.

Advices received by The Chronicle from Constantinople are to the effect that a consul has just arrived there, and he describes the whole country from Erzroom to Trebizond as being completely devastated. Every Armenian town and village is in ruins. Heaps of unburied bodies are found everywhere.

A Turkish official states that the trouble originated at Erzroum with an attack on the government house, caused by the torture of prisoners. Petroleum was freely used for the purpose of setting fire to the houses of the Armenians.

According to The Chronicle advices the patriarch intends to send a pastoral letter to the churches to be read tomorrow, announcing the sultan's promised reforms and counseling patience on the part of all of his Armenian followers.

A dispatch to The Standard from Constantinople says that rumors are already in existence to the effect that a change may be expected in the office of grand vizier and that Hall Rifat Pasha may soon be expected to step down and out.

The Vienna correspondent of The Telegraph says that news from Constantinople indicates that even the foreigners are in danger and that the central European powers have decided to employ energetic measures to defend the lives and the property of their subjects.

Kiamil Pasha's Case.

A dispatch from Constantinople says: Kiamil Pasha, appointed vali of Aidin, has started for Smyrna.

Aidin, the post to which Kiamil Pasha, recently dismissed from the office of grand vizier, because the sultan objected to his policy of conciliation toward Armenia, has been assigned, is a vilayet or province of Turkey, in Asia Minor, containing about 20,000 square miles. The principal towns are Smyrna (the capital), Maneesa and Aidin. The population of the province is a little more than 1,000,000.

Kiamil Pasha left the cabinet council last Wednesday before the conclusion of the meeting, and the presidency was then assumed by Hall Rifat. Upon arriving at his home, Kiamil Pasha was taken suddenly sick, but on the following day he was ordered to immediately take up the valiship of Aleppo, and a special steamer was prepared to convey him to his post that day. Kiamil, however, refused to go on board the steamer, declaring that he was too sick to travel. The commander of the steamer threatened to remove him by force to the boat, and Kiamil appealed to the powers.

Aleppo, the post to which Kiamil Pasha was first assigned, is a vilayet of Asiatic Turkey, forming the northern extremity of Syria. It is not considered a desirable place of residence, and the refusal of Kiamil Pasha to accept the valiship undoubtedly caused the porte to offer him the better place, as vali of Aidin.

Not to Be Reopened.

PARIS, Nov. 11.—The report to the effect that the government is about to reopen the question of the Panama canal situation and that prominent members of parliament are to be prosecuted on this account is authoritatively denied here.

Sympathizers Not in Evidence.

DETROIT, Nov. 11.—A meeting held yesterday afternoon to commemorate what were termed the "murdered Chicago anarchists" was slightly attended and not at all radical in character.

Depositors Lose Nothing.

URBANSVILLE, O., Nov. 11.—W. B. Thompson, president of the Farmers' and Merchants' bank, has filed a deed of assignment. Depositors will not lose a cent.

ESTABLISHED 1847.

PETER FAERBER,

Manufacturer of High Grade

Carbonated Beverages,

24 Bath Road.

Lemon Soda,	Pear Cider,
Ginger Ale,	Apple Cider,
Sarsaparilla,	Raspberry,
Orange Phosphate,	Birch Beer,
Tonic Beer,	Ginger Champagne,
Cream Soda,	Mineral Waters.

Sole manufacturer of Hazard's Nerve Tonic and Hazard's celebrated Newport Aromatic Ginger Ale which experts pronounce superior to the imported and which is sent to all parts of the United States.

All goods are manufactured from DISTILLED WATER. Agent for Sparkling Pecos and Eagle Hop Bitter Ale, non-intoxicating, an article of merit, pure and wholesome.

PRINTING AT DAILY NEWS JOB OFFICE

COTTOLENE.

When Your CAKE Is All Dough

When your cake is heavy, soggy, indigestible, it's a pretty sure sign that you didn't shorten it with Cottolene. When this great shortening is rightly used, the result will surely satisfy the most fastidious. Always remember that the quality of Cottolene makes a little of it go a long way. It's willful waste to use more than two-thirds as much as you would of lard or butter. Always use Cottolene this way and your cake and pastry will always be light, wholesome, delicious.

Genuine COTTOLENE is sold everywhere in tins, with trade-marks—"Cottolene" and steer's head in cotton-plant wreath—on every tin.

THE N. K. FAIRBANK COMPANY, Chicago. 224 State St., Boston, Portland, Me.

PIANOS AND ORGANS.

I have changed my residence to 292 Broadway. Orders sent by mail or left at house will receive prompt attention.

ALBERT P. CRANDALL.

Piano Tuning and Regulating.

BARGAINS!

An Upright Piano,

IN FINE CONDITION,

For $125.

Those parties that have been looking for such a piano will find this a rare bargain.

A Square Piano for $50.

John Rogers,

210 THAMES STREET

PHOTOGRAPHERS.

TO GET

The latest styles in photographs, finished either in the glace or carbon process, quality unexcelled in the state, go to

Holloway

THE LEADER IN FINE PORTRAITS.

Parties desiring life-size portraits in sepia, crayon or water colors for Christmas, should place their order by Nov. 15, to insure getting carefully finished work.

THE POCKET KODAK,

ONLY $5.00.

Latest product of the Eastman Kodak Co. A perfect camera, takes pictures 1¼x2 inches; can be loaded in daylight.

Photographic goods of all kinds.

GEORGE H. CHASE,

Room 4, over 201 Thames St.

Popular Styles in Portraits,

Including Water Color, Pastel Sepia, Crayon, Platinum, Carbon and

FINEST QUALITY CARBONETTES.

Tintypes furnished at all times.

Rembrandt Studio,

Over HAMMETT'S Bookstore, 202 Thames Street.

ESTABLISHED 1846.

VERY FINEST BUTTER, In prints, 33c. a lb

FANCY TUB BUTTER, 30c. a lb.

GOOD TUB BUTTER, 25c. a lb.

PELEG BRYER & SON.

For Smoking or Chewing LORILLARD'S Sensation CUT PLUG. IT'S THE BEST.

LEONARD'S

Newport Steam Laundry

And Carpet Cleaning Works.

J. D. RICHARDSON, Agent, 30 Thames Street. Orders may also be left at Peckham & Manchester's, 68 Broadway. Telephone connection.

GROCERIES.

MARSHMALLOWS ARE HERE.

We have just received a fresh shipment direct from the manufacturer; fine goods, put up in neat

ONE POUND BOXES,

Only 19 cents each.

—AT—

The Boston Grocery,

Smith's Building, Broadway.

O. F. WILCOX, Prop'r.

ARRIVED TODAY!

1000 Bushels

Fancy Hebron

POTATOES.

1 Bushel, - 60 cents

5 Bushels, - $2.75

JAMES A. EDDY,

Cash Grocery and Market,

250 THAMES STREET.

NOTICE.

The undersigned having purchased the stock of groceries and market supplies of Frank L. DeBlois in the store on the corner of Broadway and Farewell street, has resumed business in that place, and will be happy to meet his old customers and all others who may favor him with their patronage.

JOHN B. DEBLOIS.

THIS WILL INTEREST YOU.

Best Flour, 60c. a bag.
7 lbs. R. Oats, 25c.
10 lbs. Plain Buckwheat for 25c.
3 1-2 lbs. Mocha and Java for $1.
A good Rice at 6c. a lb.
Sweet Corn, 7c. a can.
3 cans Tomatoes for 25c.
Good Eggs, 22c. a doz.
Oranges for 22c. a doz.
Fine Lemons, 25c. a doz.
R. I. Potatoes, 20c. a peck.
Red Onions, 20c. a peck.
Pure Soap, 28 bars for $1.

—AT—

D. E. YOUNG'S,

130 Thames Street.

GROCERIES.

ESTABLISHED 1814.

TRY

THE BOSS BAKING POWDER,

Made by the celebrated cracker bakers, O. D. Boss & Son, New London.

I believe this to be an article of great merit.

C. SHERMAN & CO.,

243 & 245 THAMES STREET.

Closed at 6 P.M. except Friday and Saturday evenings.

SAGE CHEESE.

PECKHAM & MANCHESTER

68 BROADWAY.

PROVISIONS.

SHE'S DOWN AGAIN.

Legs of Mutton, 9c. per lb.
Fore qr. Mutton, 4c. lb.
Best Mutton Chops, 10c. per lb.
Legs of Lamb, 12c. per lb.
Fore qr. Lamb, 5c. per lb.
Best Lamb Chops, 12c. per lb.
Round Steak, 10c. per lb.
Rump Steak, 15c. per lb.
Porter House Steak, 20c. per lb.
Pork for roasting, 9c. per lb.
Turkeys, 15c. per lb.
Chickens, 14c. per lb.
Fowls, 12c. per lb.
Hind Hams, 11c. per lb.
Shoulder Hams, 9c. per lb.

PHIL. STEVENS,

48 and 50 Thames St.

One Hundred Barrels of

WinterApples

Which we will sell CHEAP for cash.

J. A. & H. H. BARKER,

346 and 348 Thames Street

CRANBERRIES.

Fine lot just arrived.

Prices low,

A. A. TILLEY & CO.

AT THE

SEA SIDE MARKET

Can be found the finest of

Young Geese, Ducklings AND City Dressed Beef.

The public is cordially invited to inspect our new refrigerating plant.

WM. S. LAWTON, 298 Thames Street.

Fresh Pork Tenderloin.

F. B. COGGESHALL,

WASHINGTON SQUARE.

HENRY BIESEL & SONS,

Saddle, Harness and Trunk Makers.

Robes Blankets and Leather Goods

256 & 258 Thames Street

People's Library Building.

PLAYS AND PLAYERS.

Three Good Local Attractions This Week.

Three good attractions will be presented at the Opera House this week. Tomorrow evening Carl A. Haswin will present the sterling melodrama, "The Silver King," pronounced by the New York Herald "the best melodrama produced in New York in years;" Thursday evening Hoyt's "A Black Sheep," with Otis Harlan as "Hot Stuff," will be seen, and Friday evening James O'Neill will play "Virginius," in which he has made a marked success.

Of "The Silver King" the Boston Globe says: "All that contributes to hold the close attention of an audience for hours, to amuse it, to thrill and excite it, to please it in every way by ingenuity of plot and skill in acting may be seen and heard in that famous melodrama, 'The Silver King.' A great audience greeted the opening performance last evening, to see the play that ranks among the best on the stage. Wilfred Denver, the hero, is one of those rare characters that carry the audience with him every moment he is on the stage, when well impersonated. As Wilfred Denver, Mr. Carl A. Haswin fills all requirements. It is needless to speak in detail of this magnificent part, including, as it does, so many of the elements that go to make a hero. Mr. Haswin holds his audience by his powerful acting. As the dying fugitive, as the stately 'Silver King,' or as the pseudo idiot, striving to learn, by mingling with the desperadoes, the secret that shall make him a free man, his acting was masterly, and the audience went wild with enthusiasm over it. He was the hero of the evening as well as of the play."

"A Black Sheep" was presented at the Opera House last winter after its very successful run in Boston, and afforded an evening full of enjoyment to the large audience that saw it. The company which will present the play here Thursday is nearly the same as that which was here last year. Since then Mr. Hoyt has made many changes in the piece, adding new music, dances, new stage business, many funny situations and a host of new and novel vaudeville features. In other words, "A Black Sheep" returns almost a new show, and the management promises that it will be bigger, brighter and better than ever.

The Boston Traveller says of Mr. O'Neill's Virginius: "It was consistent, forceful and scholarly. His reading was beautiful. It was gratifying, and gave keen intellectual pleasure. The dignified lightness of the earlier scenes was admirably assumed, and the scene in which Virginius grants the claim of Icilius to his daughter's hand could hardly have been better played. The grief of Virginius over the body of Dentatus was finely expressed, and his reception of the news from Rome was a splendid piece of acting. In the great forum scene he was commanding and masterful, and his conclusion of the act fairly compelled the applause it received. His portrayal of the mad Virginius was strikingly effective, the actor never committing the sin of exaggeration. Throughout the play Mr. O'Neill's performance was a treat to the intellect." Mr. O'Neill's support includes William H. Pascoe, formerly of this city, of whom the Traveller says: "William H. Pascoe was manly and virile as Icilius, excellent in his reading, and bore himself becomingly."

Hoyt's "A Black Sheep" will be given at the Providence Opera House three evenings this week, and Alexander Salvini will fill the remaining days, appearing in "The Three Guardsmen" Thursday and Saturday evenings, in Hamlet Friday evening, and in "Ruy Blas" Saturday afternoon. The melodrama, "Humanity," will be at Keith's during the week; Maud Miller and her company will be seen in "The Shadow of Guilt" at Lothrop's, and the "Adamless Eden" will be the attraction at the Westminster.

The Daniel Frohman company will this week present "An Ideal Husband," "The Charity Ball" and "The Wife" at the Hollis Street Theatre, Boston; Cissy Fitzgerald will continue her successful career in "The Foundling" at the Park, George W. Munroe will present "A Happy Little Home" at the Columbia, "Northern Lights" will continue to shine at Bowdoin Square, "Burmah" is still running at the Boston, "The Fatal Card" is still being played at the Museum, "The Lucky Star" will be introduced at the Grand Opera House, and Richard Mansfield will interpret "A Social Highwayman" and "A Man with a Past" at the Tremont.

Rhea's new play by Paul Kester, "Nell Gwynne," is said to be her most successful drama.

Charles Hoyt's "A Contented Woman" was produced for the first time at Baldwin's, San Francisco, last Monday.

Rehearsals of the play founded on E. W. Townsend's "Chimmie Fadden" have been begun. Charles H. Hopper has the title part.

George Alexander, who is announced to make an American tour under the management of the Frohmans next season, is said to be the best drawing matinee card in the profession.

A Boston critic says: "Those who remember Leslie Carter in 'The Ugly Duckling' are willing to wipe 'Miss Helyet' out of memory and begin over again with her success in 'Heart of Maryland.'"

Stuart Robson is to present his new play from the French, entitled "Mrs. Powderbury's Past," at the Garrick Theatre, New York, January 6. Mr. Robson contemplates a revival of "The Comedy of Errors."

Smith and Herbert's comic opera, "The Wizard of the Nile," in which Frank Daniels is the principal comedian, was introduced to a New York audience at the Casino last Monday, and made an unquestioned hit.

Richard Mansfield has been offered terms for a tour of Germany and Russia next season, but it is said he will not go to Europe until the season of 1897-98. When in Germany he will play in the German language, for he is proficient in that tongue.

For the week of November 18 at the Providence Opera House the Lyceum Theatre Company has been booked for the first three days, and will present the following repertoire: "The Case of Rebellious Susan," Monday; "The Ideal Husband," Tuesday; "The Charity Ball," Wednesday, and "The Wife," at the matinee.

Nat Goodwin has secured the rights to Sidney Rosenfeld's play, "The House of Cards." Goodwin has also bought from Al Neumann the rights to a German piece recently produced with much success in Berlin, called "Der Raben Vater," which Neumann has translated into English under the title of "The Absent Boy."

"Othello" is in active rehearsal by the Salvini company, which is expected to excel his "Hamlet" as to scenic accessories. It is said to be Mr. Salvini's ambition to win a reputation on the American stage for artistic productions similar to that enjoyed in England by Sir Henry Irving. Salvini has the refusal of one of the most fashionable London theatres for the season of 1896-97.

Messrs. Abbey & Grau are, according to present indications, to have a rival in the operatic field next season, and New York is to have a real operatic war—the first in seven or eight years. Marcus R. Mayer has been informed that the Imperial Opera Company, Limited, of London, of which he is the general manager, has been fully organized and made all the necessary arrangements for the production of Italian opera, both in London and in America, next year. Colonel J. H. Mapleson, who has introduced many of the greatest singers the world has known to England and this country, is the operatic director.

Marie Jansen is to bring out a new operetta at the Garrick Theatre, New York, tomorrow evening, which has been adapted from the French by Charles Klein. The book was written by Thomas Frost and the music is by Johann Brandl, the Viennese composer. Besides Miss Jansen, Mme. Pommery, Maude Granger and Dan Daly, the last named the comedian of the piece, will appear.

The Grand Opera House, Boston, is to open this evening on the new plan of a new melodrama every week, and a newly organized company has been engaged. It includes Arthur Forrest, Sadie Martinot, Laura Burt, John Flood, Vivian Edsall, Annie Clark, Fanny Bloodgood, Rose Tiffany, Walter D. Craven, Robert G. Wilson, William Cullington, Sydney Price, John R. Frelong and John E. Ince, Jr. The managers are Mansfield & Goodenough.

Wednesday will be the sixty-second anniversary of the birth of Edwin Booth. The actor's resting place in Mt. Auburn, on the side of a hill, beside the wife of his youth, is still one of the most asked for graves in the city of the dead. Longfellow and Phillips Brooks share with Booth the honor of being much sought by visitors. One realizes how time flies when it is recalled that a third of the third year has elapsed since Booth was laid to rest on that June day at Mt. Auburn.

Frank L. Perley has secured for the Bostonians the American rights to Johann Strauss's new operatic success, "Jabbuka," which has been well received in Vienna.

MODERN FASHIONS.

CHILDREN HAVE PRETTY DRESSES AS WELL AS THEIR ELDERS.

The charming frock shown is a very comfortable as well as stylish model. The skirt is simply gathered, and sewed to the waist, which has a round yoke to which a full blouse is sewn. A blue crepon, with the yoke and sleeve capes of brown velvet,

and an edging of beaver, is a dainty combination for a best dress. A red and blue novelty goods, with cord silk yoke, cuffs and sleeve capes, is another good combination. A plain green cloth or cashmere, with trimmings of flounced velveteen, is also stylish. For a school dress, a plaid or novelty goods in many colors can be effectively trimmed with plain silk or velveteen. The sleeve capes may be left off if desired.

LOCAL BRIEFS.

—The public school committee will meet this evening.

—Mr. and Mrs. William B. Vernon are spending a few days in New York.

—Mr. Charles Ullman has been confined at home for two weeks by a severe illness.

—Assistant Engineer Oscar W. Koester, U. S. N., has been detached from the Fern and ordered to torpedo boat Cushing.

—It is said that Mrs. Gordon McKay is soon to be married in Washington to Mr. Montgomery Blair, with whom she returned from Europe Friday.

—Rear Admiral and Mrs. S. B. Luce, Mr. and Mrs. Lorillard Spencer, Mrs. Daniel Torrance and Miss Torrance and Mr. and Mrs. William Outhout, Jr., have returned from Europe.

—Rev. J. H. MacDonald was able to attend the services at the Thames Street Methodist Episcopal Church yesterday. He conducted a portion of the service in the morning, Rev. F. L. Brooks of Middletown preaching the sermon, and in the evening made a short address.

—The members of the Flower Mission are preparing for their work, and to increase their funds will hold a dinner at the residence of Mrs. Harwood E. Read, Clarke street, Wednesday evening from 5 to 8 o'clock. A program of music will be given, in addition to a well selected bill of fare.

—Miss Alderson, the news dealer of Washington square, who has been very ill for three weeks, expects to be able to be out in a few days. Her seven newsboys called upon her Saturday night and presented her with a handsome picture. On the card attached was written: "For Miss Alderson, as a token of our regard." On the reverse side were the names of the lads.

—Bishop Randolph S. Foster, whose episcopal residence is in Boston, has been assigned to preside at the annual session of the New England Southern Conference of the Methodist Episcopal Church, in which the churches in Newport and vicinity are included. The conference will meet April 1, 1896, in the First Church, Fall River, of which Rev. W. A. Luce, formerly of this city, is pastor.

The Japanese minister of education, Marquis Saonji, has formulated his educational system for Japan, and it seems to meet the approval of all the higher classes. He proposes to bring up young men on broad and liberal lines. He insists that the study of the English language is of the greatest importance. He will do away with the study of old Japanese literature in the schools—which, after all, is but a study of old Chinese—and make the study of English compulsory, where it is now only optional.

Many people, when a little constipated, make the mistake of using saline or other drastic purgatives. All that is needed is a mild dose of Ayer's Pills to restore the regular movement of the bowels, and nature will do the rest. They keep the system in perfect order.

NOVEMBER.

The old year's withered face is here again,
The twilight look, the look of reverie,
The backward-gazing eyes that seem to see
The full-leaved [illegible] haunted June regain
Through devastating wind and ruinous rain,
A form that moves a little wearily,
As one who treads the path of memory
Beneath a long year's load of stress and stain.

Good night! Good night! the dews are thick and damp,
Yet still she babbles on, as loath to go,
Of apple buds and blooms that used to be,
Till Indian summer brings the bed-time lamp,
And underneath a coverlet of snow
She dreams again of April ecstasy.

—[Ethelwyn Wetherald, in Harper's Weekly.

FANCIES.

Doctor—After this you ought to sleep like a baby.

Patient (anxiously)—I hope you don't mean like my baby, Doctor.—[Puck.

Hooker—That reminds me of something I've forgotten.

Bosby—What is it?

Hooker—There's the rub—I can't remember.—[Puck.

Sandford—Say, Wheeler's pretty badly gone on Miss Bloomer. I just saw him putting a ring on her finger.

Merton—What of it? A man has a right to ring his bicycle belle, hasn't he?—[Truth.

He—I'm awfully sorry for Mrs. Flyer. I see she has been arrested for trying to smuggle in a lot of lace. Isn't it a pity?

She—I don't see much call for sympathy. She brought it all upon herself.—[Brooklyn Life.

When he asked for her hand, she replied: "No, George; my heart is quite at your service; but I think I had better keep my hand myself. It might be useful to me in case you couldn't support me, you know."—[Boston Transcript.

"De young lady dat's gwinter marry er young man ter refohm 'im," said Uncle Eben, "orter hab her 'tention called to de fack dat two people, de young man's fatheran' mother, hab put in years at de job she's gwinter tackle, wifout succeedin.'"—[Washington Star.

Clothier—Were you pleased with the overcoat which I sold you?

Customer—Oh, yes; all my boys have worn it.

Clothier—Well, think of that.

Customer—Every time after a rain the next smaller one had to take it.—[Fliegende Blaetter.

"Well," said the defeated candidate's wife, "there's one satisfaction in your retirement."

"What is it?"

"These people who try to be smart won't call you a 'peanut politician' any more."

"No," was the response, "they'll content themselves with calling me a chestnut, now."—[Washington Star.

"I do not understand it," said the philosopher.

"What is bothering you now?" inquired the other.

"If a man is two hours late arriving at home his wife raises a row, while if he is gone two years she will give him a royal welcome. Women are peculiar."—[Truth.

Fuddy—Why don't you keep your son James in school? You are neglecting his education fearfully.

Duddy—Well, I'll tell you how it is. I gave my son Tom a first-rate education, and what good did it ever do him? I am going to wait in Jim's case to see whether he's a fool or not before I spend any money on him.—[Boston Transcript.

"Horatio," whispered the heroine, "the villain still pursues us."

"Ha!" exclaimed the lover. "But fear not. Seest thou the ravine that intervenes between us and him?"

"Yes, Horatio; but the bridge. He can cross the bridge at a bound."

"Fear not, I say; he has got to stop in the middle of the bridge and do a song and dance. Courage!"—[Detroit Tribune.

PERSONALS.

....Miss Lillian Hamilton, an English woman, has been appointed chief physician of the Emir of Afghanistan.

....Ambassador Bayard will preside at the Thanksgiving banquet to be given by the American Society in London.

....Dr. Palmer Findlay, a young physician of Atlanta, Iowa, has received from President Diaz an offer of the place of surgeon-in-chief of the Mexican army.

....William Winter, the distinguished critic and author, is to dedicate the corner-stone of the new Staten Island academy building at St. George, Staten Island, Thursday.

....Lady Pauncefote, wife of the British ambassador at Washington, and her four daughters will sail this week from England for New York on the St. Louis.

....The Queen of the Belgians has entirely recovered from the effects of a fall from a horse recently, and is again able to go about Brussels as usual. She is exceedingly democratic in her ways.

....Hon. Wilfred Laurier, leader of the opposition in the Dominion parliament, in response to an invitation to attend a public banquet in his honor, offered by the citizens of Worcester, Mass., has replied that owing to the political situation he does not deem it wise to leave Canada for an instant, and therefore feels obliged to decline the invitation.

The annual meeting of the directors of the New York, New Haven & Hartford Railroad Company for the election of officers was held in New Haven Saturday, and the following were chosen for the coming year: President, Charles P. Clark of New Haven; vice president, John M. Hall of New Haven; secretary, W. M. Bishop of Bridgeport; treasurer, W. L. Squire of New Haven. They are the present officers of the road. The matter of re-organizing the New England road came up, but nothing definite was decided. The time for the sale of its stock was extended to December 1. The quarterly statement of the road was made.

DISFIGURING HUMOURS Prevented by Cuticura SOAP when all Else Fails

CUTICURA SOAP purifies and beautifies the skin, scalp, and hair by restoring to healthy activity the CLOGGED, INFLAMED, IRRITATED, SLUGGISH, or OVERWORKED PORES.

Sold throughout the world. British depot: F. Newbery & Sons, 1, King Edward-st., London. Potter Drug & Chem. Corp., Sole Props., Boston, U. S. A.

Edward P. Marsh,
FUNERAL DIRECTOR AND EMBALMER,
101 & 103 Thames Street.
Telephone connection.
Residence, 14 Everett street.

The Social Life of a Church

BY MRS. LYMAN ABBOTT

How far a church should go on social lines and the best methods. A practical article in the November

LADIES' HOME JOURNAL

10 Cents on all News-stands

The Curtis Publishing Company
Philadelphia

HOUSEFURNISHING GOODS.

WE HAVE
CHAMBER SUITS,
CARPETS,
RUGS,
MATTINGS,
ART SQUARES,
AND
Do Upholstering and Mattress Work in all its Branches.
J. W. HORTON & CO.,
42 Church Street.
J. W. HORTON. F. A. WARD.

We Are Closing Out
—OUR—
FRUIT JARS,
JELLY TUMBLERS
and FLOWER POTS
At prices that will interest you.
James F. Marden,
Cottrell's Block. 328 Thames Street.

Bake a Batch of Biscuits with Boss Baking Powder
Manufactured by
C. D. Boss & Son,
New London, Conn.
Manufacturers of
Boss Lunch Milk Biscuit
Each Biscuit Stamped
—BOSS—

Prettiest Novelties in French and English Millinery.
All the picturesque shapes of the season.
M. E. TOBIN,
43 WASHINGTON SQUARE.

Shells Loaded to Order
With Hazard Powder, $2 a hundred.
BIRDS AND ANIMALS MOUNTED.
Opera Glasses and Barometers,
ALL KINDS, AT
Southwick's, 185 Thames Street
Telephone.

PRINTING AT DAILY NEWS JOB OFFICE

CLOTHING.

TRY THIS FOR INSOMNIA. 79

We have a line of Night Shirts that cost $10.50, $9.00 and $8.00 per doz. We want to sell them at once, and therefore offer them for 79c each. Drummer guaranteed them to make a man sleep like a baby, but we only guarantee that they are new goods, new styles and equal to any and better than most Night Shirts that sell for $1.

W. C. LANGLEY & SON,
174 THAMES STREET.

Let us make you a suit of clothes. We feel sure that we can satisfy you.
McLennan Bros.,
196 Thames St.

OTTO has Vicunas, Silver Greys, Frosty Beaver, Irish Frieze and Montagnac Astrachans for overcoats. They will keep the body warm if nothing else will.
244 Thames Street.

ENGLISH AND AMERICAN LIVERIES
of all kinds,
at short notice, at
GEANEY'S, 19 Franklin St.

WE ARE CONSTANTLY ADDING TO OUR STOCK OF
Fine Canned Goods,
[illegible]
CALIFORNIA FRUITS
[illegible]

C. W. CORBETT & CO.

Superfluous Hair, Moles, Etc.,
Removed by the electric needle. A safe and sure cure guaranteed by Mrs. [illegible], the electric needle specialist, formerly with Miss [illegible] of Boston. Treatment given at the patient's home if desired. Address 5 Durfee avenue, Fall River, Mass. Office hours 9 A. M. to 5 P. M.

NEWPORT HOTELS.

Club Cottage,
Formerly HOTEL PINARD,
Permanent and transient guests accommodated by the day or week. Breakfasts, luncheons and dinners served. Cuisine unsurpassed. Open all year round.
44 Bellevue Avenue, Newport, R. I.
Nearly opposite Newport Reading Room.

KAY STREET HOUSE.
15 Kay St., Newport, R. I.
First-class accommodations can be had at the above well known house at reasonable rates.
Open May 27 for the season.
DAVIS & OBAKESTON,
Successors to Mrs. Joseph Bateman.

BOARDING HOUSES.

TEW COTTAGE,
23 BRINLEY STREET, NEWPORT, R. I.,
Will be open through the winter for permanent and transient guests. MRS. S. E. BLISS.

CHESWELL HOUSE,
22 Prospect Hill Street,
First Class Furnished Rooms,
WITH OR WITHOUT BOARD.
Meals at all hours.
Saloon and Pool Room.
C. ANDERSON.

JAMESTOWN HOTELS.

CHAMPLIN HOUSE,
JAMESTOWN, R. I.,
Open for the Season.

WINTER RESORTS.

HOTEL GRANADA,
St. Augustine, Florida.
Located on the famous Alameda opposite the three palace hotels.
Will open November 28, 1895.
Send for illustrated circular. Address
J. F. Champlin.
Watch Hill, R. I.
Until November 20, 1895.

CLOTHING.

Do you want a Stylish Coat Made?
Go to Peter Coca, who has first-class workmen. I am sure if you try me once you will be pleased.
Peter Coca,
MERCHANT TAILOR,
124 THAMES STREET, NEWPORT, R. I.

WE CAN SIZE YOU UP
If you will allow us to do so and furnish you with a Suit, Overcoat or pair of Trousers at a price which will surprise you.
We can show you the actual count: 1084 SAMPLES of cloth from which you can select your garment and we will guarantee to suit you.
SEE OUR PRICE LIST.
Suit to order, $13, $15, $16, $18, $20 to $30
Overcoat " $12 to $35
Trousers " $3.50, $4, $5, $6, $7, $8, $9, $10
Many new customers are giving our system a trial, and we please them so well that they come again and bring their friends. Let us count you one of our patrons. We can save you money.
BENNETT'S
One Price Clothing and Furnishing Store,
OPPO. COTTON'S DRUG STORE.

H. D. SPOONER,
TAILOR,
REMOVED
—TO—
233 1-2 Thames Street.

A NEW LOT OF
IMPORTED CHINAWARE,
Fancy Cups and Saucers,
FOR SALE CHEAP, AT
The Bijou
39 THAMES STREET.

Oliver Wendell Holmes
Said: "It is better to be seventy years young than forty years old," and he knew. Nothing gives an appearance of age more surely than bad teeth or the lack of teeth. It is part of our business to make people look younger, and perhaps we can do this for you. 'Twill cost nothing to get our advice.
[illegible]
U. S. DENTAL ASSOCIATION,
MUSIC HALL, PROVIDENCE, R. I.

PRINTING AT DAILY NEWS JOB OFFICE.

NEWPORT DAILY NEWS, AND THE NEWPORT JOURNAL.

T. T. PITMAN, PROPRIETOR.

Office, 207 Thames Street.

News, $6.00 a year, Journal, $2.00.

TELEPHONE CALLS.

Business Office, down stairs,		0417-3
Editorial and Reportorial Rooms,	up stairs,	0417-8
Publisher's residence, 21 High St.,		6122 F

The Newport Journal and Weekly News contains the best matter in the Daily News each week and will be sent to any address in the United States, postage paid, for $2 a year in advance.

ADVERTISING RATES.

Advertisements, without special position, $1 a square for the first insertion and 25 cents for each continuance. Ten lines, or less, nonpareil type (or five-sixths of an inch) make a square. Advertisements of five lines or less are taken at about one-half of these rates. A discount is allowed on all advertisements ordered in the Daily for more than one week, or when both papers are used.

Yearly or Term Advertisers are limited to their immediate business, are guaranteed but five insertions in a week, and are allowed twenty-five changes a year. Electrotypes will be used without extra charge if solid metal; "wood backs" cannot be used with safety to the press.

PRINTING.

The News has six steam presses and has a large and well-appointed job printing office. All orders for work in this department will be promptly filled and at reasonable prices.

Newport Daily News

MONDAY, NOVEMBER 11, 1895.

Subscribers who fail to receive their papers regularly and in good condition should immediately make complaint to the office of publication. Carriers are forbidden to roll or twist papers and throw them upon premises, but are instructed to deposit them in fair condition, according to the wishes of subscribers. Carriers are also forbidden to have other boys with them on the routes, without permission from the office, and are not allowed to sell papers.

DUNRAVEN.

When it was known that Lord Dunraven was coming to this country to race for the America's cup, every one interested in these contests was greatly pleased. Dunraven, it was said, was a gentleman and a true sportsman. He had a splendid boat and was sure to put American yachtsmen on their mettle, and preparations for the coming contest were made on a large scale. The Defender was built and launched at great expense, and all things made ready for the friendly contest.

When Dunraven came he appeared to be all that was expected of him. He proved himself an attractive club and society man, and his mission gave him access to every department of the yachting fraternity—to say nothing of his title and the reputation which had preceded his arrival. Everything promised the most satisfactory race that had yet been sailed, and the Englishman, full of hope and in his own mind almost certain to carry the cup away with him, was as pleasant and agreeable a guest as America could wish to have.

When Dunraven sailed his first race and was beaten by the Defender, there was a wrinkle on his brow and a slight shadow over his countenance. But the conditions were such that he was not without hope, and so he prepared for the second trial in seemingly the best of spirits. The Valkyrie and the Defender went over the course, the latter in a disabled and crippled condition, and when it was found that even then the Valkyrie had won by but a few seconds there were several wrinkles on the noble Briton's forehead and a deeper shade on his face—so deep indeed as to conceal his purpose to play the baby act and refuse to race to the finish.

When Dunraven came to the third trial he openly abandoned all hope and retreated into a corner. He framed the best excuses possible and put them before the public. But after the manner of "a true gentleman" he exonerated the racing committee and all the members of the club from blame. They had, he said, done the best they could for an open course, and the Valkyrie had suffered no more than the Defender through the interference of outsiders or from any other cause.

When Dunraven went home defeated he carried the news of his general good treatment on this side and spoke kindly of those with whom he had associated as competitors and friends. They were, even as he held himself to be, "gentlemen and true sportsmen," and it was only of conditions beyond their control of which he could complain.

When Dunraven had been in England long enough to know that public sentiment at home and abroad was largely against him, he felt obliged to furnish a better excuse for his failure than had yet been given. And so he proceeded to charge his American competitors with cheating, lying, and about all that is mean and contemptible on the part of sportsmen. Mr. Iselin and his associates had changed the sailing water line of the Defender after the official measurement, by smuggling on board tons of extra ballast, and played other fantastic tricks with him. In short, he had been cheated out of the race by conspiracy and fraud.

When Dunraven put forth this story he did not tell why he had complimented the accused so highly and maintained friendly relations with them so long. Nor did he say when and how the discoveries had been made which he now heralds to the world, and it looks very much as if his afterthought was the worst feature of the whole case. He may be pardoned for wanting an excuse for his failure, but he cannot be readily forgiven for his ungentlemanly and unsportsmanlike invention.

NEW YORK'S PARK COMMISSION.

Mayor Strong has appointed a new park commission, which appears to give general satisfaction. Few especial complaints were made against the old board, but under the changed conditions the members constituting it tendered their resignations some months ago. The president of that body was Mr. David H. King, Jr., who has purchased and is building over the Dexter Bradford house on Catherine street, and making it one of our attractive villas.

The park commission in New York, as in every other city, is an important department of municipal government, and when not handicapped or kept in subjection to men or interests hostile to the work in hand, or ignorant as to the character of that work, is of inestimable service. The parks of New York are as a rule well kept, which is a matter of national interest, for they are resorted to by almost the whole people who frequent that city. It is thought that the old board was not so artistic in its tastes as it should be, and was saved from serious blunders only through the protests of the public.

The new commissioners are S. V. R. Cruger, Smith Ely, Samuel M'Millan and William A. Stiles. Colonel Cruger is a well known lawyer and chief counsel for Trinity Church corporation, an anti-Platt Republican and a man of affairs generally. He ran for lieutenant governor on the ticket with Warner Miller, and with him fell outside the breastworks. Smith Ely is an anti-Tammany Democrat, and has served as mayor of the city and in Congress. Mr. M'Millan is less known, though said to be extensively engaged in business in the upper and newer part of the city. He, too, is an anti-Platt Republican. William A. Stiles is managing editor of Garden and Forest, is an able writer on horticultural themes, and has given much study to parks, both in the Old World and the New. No better man could have been selected for the position, and the board would not have been complete without him or some one like him. Though constituted of three Republicans and one Democrat, the board is strictly non-partisan, and will train under neither of the bosses. The commissioners serve without pay, except the president, whose salary is $5,000 per annum. As Mr. Stiles is the only trained specialist among them, it would be fitting to give him the leading position.

THE PASSING OF THE POPULISTS.

If, as is suggested, the Populist party was so completely swamped at the recent elections as never to be able to show its head again, there is occasion for profound thanksgiving. That organization, which included almost every one in certain states who had a grievance, and almost no others, could scarcely be expected to have a substantial basis for political existence. It came into being largely because the farmers were embarrassed through a succession of short crops, and were therefore in distress, and it has all along been said that one or two prosperous seasons would lead to its disbandment.

The result of last week's voting appears to have justified this view of the situation. In some of their former strongholds the Populists now show little or no strength, most of the members having evidently voted with one or other of the old parties. They never had any well thought out or distinctively defined principles. The party at its best was a little of everything and not much of anything. And even now what they stood for, as they stood for different things at different times and in different states, is not easily known. Sometimes they were silver idolaters, sometimes railroad destroyers, and sometimes labor reformers. They were generally disgruntled at most things. In the South, the party managed to obtain considerable influence for a little while, but it showed itself one of those mushroom organizations which are continually appearing in politics, only to last for two or three years. Its great mistake was in supposing that the government could make the country and the people prosperous and happy, and in looking to it for relief on all occasions. This is a socialistic idea always fascinating, and yet always disappointing in the outcome. Neither labor troubles nor social inequalities can ever be controlled and settled by legislation, as even the reformers along this line are beginning to see more clearly than formerly. It is the province of the government to secure equal rights and opportunities for all, and leave every one on that basis to work out the problem for himself. But the Populists sought to reverse all this, and of course they failed.

Senators Gorman, Brice, Hill and Blackburn were among the most vicious of Mr. Cleveland's enemies, either within or without the party. They did all they could to obstruct the administration and humiliate the President, and insisted that he did not represent the Democratic organization. The people have now passed judgment in the case, and each of these distinguished gentlemen got left. And Senator Smith of New Jersey, another member of the junta, finds himself deserted by his state, which until now has always been reliably Democratic. On the other hand, there is a loud call for Grover Cleveland to come forward for a third term, in order to save what is left of the party.

The Republicans in Congress opposed the admission of Utah as a state because it would send two Senators to Congress. But now that a trade has been made with the Mormon chiefs, and two Republicans are to be elected, the roar of opposition has subsided to a low whisper. It is still true that circumstances alter cases. As a matter of fact, Utah should not have been admitted at all, until she had brought forth fruits indicating her repentance for past disloyalty.

Tammany's victory in the late election is likely to prove practically barren of results. About all that is gained was three judges, and there is not the slightest probability that either of them is corrupt or will be swerved from duty through party allegiance.

Senator Hill says: "We are all Democrats now." It might have been better for himself and his party if he had talked and acted that way from the first. At one time he appeared to think himself the pattern and boss of the whole party. He is wiser now.

Dr. Talmage is stirring up the people of Washington. His ministry at the First Presbyterian Church opens very auspiciously, and if the church doesn't catch fire and burn up the doctor will have a novel experience.

The Erie canal is to be dug out again. When first built it was dubbed "Clinton's ditch," in derision of Governor DeWitt Clinton, who stood as its sponsor and had pushed the enterprise along.

The United States Senate is not likely to be controlled by the silver contingent. When the new Senators come in there will not be enough left to even make a trade.

Most if not all the great Chicago dailies are coming to be penny papers. This is brought about by the sharp competition, and the advertisers will have to pay the bills.

The two Dighton women who were missing have been found running a day nursery at Nashua, N. H. It is a tribute to the newspapers that while the police had been searching for them nearly a year, the very first publication of the facts of the situation brought them to the front. They appear to be respectable women and the mystery is yet to be solved.

Ex-Senator Ingalls has hopes of getting back to his old place. That Kansas might do better is probable, and that it might do worse has been already demonstrated.

Hon. Allen G. Thurman is improving and may live to make more speeches. On the Democratic side he is still the "noblest Roman of them all."

American yachtsmen appear to be agreed that Dunraven's charges are outrageous libels, and they will be heard from later on the subject.

The Puritan, like the original of that name, appears to be grounded on solid rock, and for the present at least, immovable.

The chrysanthemum exhibit is over, and a good one it was. People who did not go to see it made a mistake.

Mrs. Julia Ward Howe is recovering from the accident which occurred to her at New Orleans.

TIVERTON.

[Regular correspondence of the News.]

At the monthly meeting of the town council and court of probate the inventory of the estate of Desire Macomber was allowed and ordered recorded; Charles Dyer was appointed administrator on the estate of Ichabod Seabury, with bond in the sum of $2,000, John Charles Cook, David W. Hart and John G. Cory being appointed appraisers; the will of Captain George Gray was allowed and ordered recorded, bond being fixed at $500; the first and final account of Mrs. Carrie A. Potter, administratrix on the estate of Mrs. Nancy S. Reid, was allowed and ordered recorded, and notice was ordered on the petition of John R. Hicks, for the allowance of the final account as guardian of the person and estate of George T. Collins.

In town council William N. Andrew was appointed auctioneer. The report of the committee appointed to fix a boundary line between the highway and the mill estate of Charles H. White was received, the line starting from the northwest corner of the King lot inside the wall, running straight to a point ten inches distant from the southwest corner of the store, on the south line of the store produced, thence in a line to a stone set by Charles H. White twenty-five feet from the mill dam. Bills were allowed and orders for payment given amounting to $1,371.62, of which 1,125.20 was stone crusher expenses, $122.10 highway expenses and $45 town farm expenses, the remainder being miscellaneous.

Rev. Mr. Smith, formerly of Hinsdale, occupied the pulpit of the Congregational Church Sunday morning, preaching at the mission church, Bliss Four Corners, in the evening, to a full house. His topic was selected from Neh. iv: 6.

John S. West died at 9 o'clock Saturday morning, after an illness of ten days. He was a man of irreproachable character, and possessed of great wealth, which gave him much influence in the town. He leaves a widow but no children.

Bessie Manchester won a prize Saturday afternoon at the matinee held in White's hall for the entertainment of children, for making 330 words from the words "Kickapoo Indians."

MIDDLETOWN.

[Regular correspondence of the News.]

Mr. Nicholas P. Ward was in town Saturday.

Mr. and Mrs. W. Clarence Peckham have left for a trip to the South and will visit Washington and other places of interest.

The colored farm-hands gave a dance in Music hall Saturday evening, but as there were but a few colored persons present, and quite a number of white people who came as spectators, the latter formed sets and danced until midnight.

NAVAL NOTES.

Passed Assistant Engineer Pickrell is detached from the Monterey and ordered to the Marion.

Naval Cadet W. R. Cushman is detached from the Texas and ordered to the Minneapolis.

Assistant Engineer W. B. Day is promoted to passed assistant engineer, his commission to date from January 29 last.

Passed Assistant Engineer I. S. K. Reeves has been detached from the office of the fish commission and ordered to the Texas.

Lieutenant A. A. Ackerman has been detached from the ordnance bureau and ordered as inspector at the Union Iron Works, San Francisco.

The naval examining board has again recommended that Commodore Nicoll Ludlow be promoted. The papers in his case are now at the Navy Department and are expected to be transmitted to the White House by Secretary Herbert, with his recommendation, this week. The President recently failed to approve the favorable findings of the naval examining board, on the ground that Commander Ludlow had made conflicting statements in regard to Commander C. S. Sperry. Commander Ludlow, it is understood, explained to the last board that at the time he made his first report about Commander (then Lieutenant) Sperry, he was mentally irresponsible, and this statement was confirmed by Surgeon General Tryon. Commander Ludlow fully recovered from his illness, and when called upon by the examining board to give his opinion of Lieutenant Commander Sperry's fitness for promotion he stated that the latter was morally unfit for promotion, as he thought that officer's record, while under his command, showed.

Rear Admiral C. C. Carpenter was detached from the command of the Asiatic station Saturday and Commodore F. V. McNair was ordered as his successor. It was now generally expected that Admiral Carpenter would be relieved before next month, in anticipation of his retirement next February. The department, however, received Saturday morning a cablegram from Admiral Carpenter asking that he be relieved at once, as Mrs. Carpenter is seriously ill at her home in this country. Secretary Herbert immediately cabled him to return as quickly as he desired. The Baltimore is now at Woosung, near Shanghai, and it is expected that he will leave the latter city on one of the merchant steamers plying between that port and the United States. Commodore McNair, who is to succeed Admiral Carpenter, has spent several years on the Asiatic station, and is well acquainted with the coasts of the several countries in the East bordering on the Pacific. He will leave San Francisco for Yokohama the latter part of this month, and upon arrival at the latter port will hoist his flag on cruiser Olympia, which reached that place Saturday. While in command of the Asiatic station, Commodore McNair will have the acting rank and be entitled to wear the uniform of a rear admiral. He will have eight vessels under his command.

SITUATIONS WANTED.

WANTED—Situation to do general housework. Address Box 50, Daily News Office.

WANTED—Situation of some kind by a young girl just landed. No objections to the country. Address Box 17, News Office.

WANTED—Situation as good cook by a Swedish girl; has good references. Please call for two days 101 Wellington avenue, corner of Houston avenue.

WANTED—Situation as butler by a respectable, honest and temperate young man; thoroughly experienced; the highest of references. Leaving present situation next Wednesday. Box 62, Daily News Office.

WANTED—Intelligent young lady desires evening work of some description. Box 32, Daily News Office.

EXPERIENCED LADIES' NURSE. Apply 21 Webster street.

HELP WANTED.

WANTED—Woman to do general housework. Apply 84 Division street.

WANTED—Colored girl for second work. Newport references required. Address Box 52, Daily News Office.

WANTED—In family of two, competent woman (white) to do cooking and laundry work. References required. Call at 63 Pelham street, between 10 and 12 A. M.

WANTED—Agents for a fast selling novelty for office use. Manufactured by a well-known and responsible firm. Address for terms and particulars, B, 174 Columbus avenue, Boston, Mass.

GENERAL WANTS.

WANTED.

Horses to Board for Winter.

Large, light, well-ventilated box stalls, 11x16 feet. Spring water. Best of care. Paddocks for exercising. Horses met at Wickford Landing, Wickford, on 24 hours' notice. Correspondence and inspection invited. Address Locust Hollow Farm, East Greenwich, R. I.

TENEMENTS, FURNISHED ROOMS AND BOARD.

TO LET—Half of house 100 Church street; gas, furnace and modern improvements. For terms apply Captain Kelley, Steamer City of Newport, Commercial wharf.

TO LET—Furnished rooms with first-class board, $5 per week; also table $3.50 per week. Also unfurnished rooms to let. Apply over William S. Lawton's Sea Side market.

WANTED—Four or five rooms in good locality, for light housekeeping. Address Box 37, Daily News Office, with terms.

WANTED—A quiet dressmaker would like to have two or three rooms in the centre of the city. Address Box 39, Daily News Office.

TO LET—Pleasant upstairs tenement of five rooms with closet. Apply corner Newport avenue and Warner street. This same may be had furnished.

TO RENT—Upper tenement 34 Howard street. Apply on the premises.

TO LET—Lower tenement 19 Rhode Island avenue; modern improvements, steam heat. Possession given December 1. Apply on premises, or to E. T. Bosworth, Planing Mill, West Broadway.

FOR RENT—Cottage on Anthony street, in good repair; city water. Apply on the premises.

FOR SALE.

FOR SALE—An outhouse, 6 ft. 4 in. by 7 ft., 4 in., lathed and plastered. In first-class condition. Address Box 25, Daily News Office.

For Sale—A Two-Tenement House,

Near Broadway, with all modern improvements; cheap for cash. Address Box 27, Daily News Office.

NOTICES.

NOTICE.

All persons having accounts against me, please present at once, itemized, and all indebted please make payment to me. CHARLES T. SMITH, DeBlois Court, City.

Nov. 11th, 1895.

Administrator's Notice.

THE SUBSCRIBER having been appointed administrator on the estate of Ichabod Seabury, late of Tiverton, R. I., deceased, requests all persons having demands against said estate to present them and all persons indebted to make immediate payment to him.

CHARLES DYER, Administrator.

Tiverton, R. I., Nov. 9th, 1895.

RELIEF FOR THE FEET.

Dr. W. A. Johnson, Chiropodist, will be in Newport Tuesday and Wednesday, November 12 and 13, and will be pleased to call on all those troubled with corns, bunions, ingrowing and thick nails. All orders will receive prompt attention if left at T. Mumford Seabury Shoe Co.'s, Thames street.

FLORISTS.

THOSE NEW PÆONIES.

Those who saw the display of new and magnificent paeonies in our grounds last summer, many of whom took notes, are informed that this is the proper time for transplanting.

Orders received and promptly filled.

Some of these are from imported stock and entirely new to this market.

NEWPORT NURSERY COMPANY,

VERNON AVENUE.

NOTICE!

At H. J. Hass's, the florist, 234 Thames street, is the place to secure always fresh cut flowers and plants.

All kinds of decorations done at short notice and low prices.

Orders by telephone will have prompt attention.

PRINTING AT DAILY NEWS JOB OFFICE

Hood's Sarsaparilla has over and over again proved itself the best blood purifier medical science has ever produced. It possesses positive merit to purify, vitalize

And

enrich the blood, that it accomplishes remarkable cures where other preparations utterly fail. Its record of cures, not

Only

of Scrofula, Salt Rheum, Catarrh, Rheumatism, but of Nervous Prostration, Weakness and Debility, is unequalled.

Hood's

Sarsaparilla is the One True Blood Purifier.

Prepared by C. I. Hood & Co., Lowell, Mass. $1.

Hood's Pills cure habitual constipation. Price 25 cents.

Massage and Swedish Movements

—BY—

Miss Townsend, 15 Rhode Island Ave.

THE WEATHER.

WASHINGTON, Nov. 11, 8 A. M.—For Massachusetts, Rhode Island and eastern New York—Generally fair Tuesday, though conditions will be threatening, with possibly light rains in the extreme southeastern portions of New England tonight; northerly winds; warmer in the interior Tuesday evening.

FOR BOSTON AND VICINITY.

BOSTON, Nov. 11, 8 A. M.—For Boston and vicinity until Tuesday night—Fair; continued cold; northerly to westerly winds.

WEATHER SYNOPSIS.

The feature of today's weather chart is the absence of storm area thereon, and the rather unusual fact that the barometer registers above thirty inches at every station from which a report is received here. Aside from threatening conditions in the Atlantic coast stations, the skies are clear throughout the country east of the Rockies. Low temperatures prevail in all northern states, and the cool wave is also being felt in the lower Mississippi valley. The thermometer fell to the freezing point at Memphis, to 41 degrees at New Orleans, and to 50 degrees at Galveston. The lowest in the New England states is 24 degrees, in northern Vermont.

J. W. SMITH,
Local Forecast Official.

LOCAL CONDITIONS.

Nov. 11.	8 A. M.	12 M.	2 P. M.
Temperature.	41	48	47
Barometer.	30.12	30.13	30.20
Wind.	NW	N	N
Weather.	Cloudy	Cloudy	Cloudy

MINIATURE CALENDAR.

MONDAY, NOVEMBER 11

Sun rises	6 h 31 m
Sun sets	4 h 26 m
Moon rises A. M.	0 h 10 m
Length of day	9 h 55 m
Day's decrease	5 h 22 m
High water	2 h 35 m A. M.; 2 h 57 m P. M.

TUESDAY, NOVEMBER 12.

Sun rises	6 h 32 m
Sun sets	4 h 25 m
Moon rises A. M.	1 h 31 m
Length of day	9 h 53 m
Day's decrease	5 h 24 m
High water	3 h 33 m A. M.; 3 h 55 m P. M.

Moon's Phases.

New Moon, Nov. 16, 0 h 12 m, P. M., W.
First Quarter, Nov. 24, 2 h 19 m, A. M., W.
Full Moon, Dec. 2, 1 h 38 m, A. M., W.
Last Quarter, Dec. 9, 2 h 09 m, A. M., E.

NEW TODAY.

[NO OLD ADVERTISEMENTS ARE LISTED HERE.]

Experienced Nurse: 4th page.
Wanted—Situation; 4th page.
Simeon Hazard—For Sale; 4th page.
Charles T. Smith—Notice; 4th page.
Wanted—Situation as Cook; 4th page.
Middletown—Grand Social; 7th page.
E. W. Atkinson—Insurance; 8th page.
Parlor Suits, etc., at Auction; 8th page.
Caswell, Massey & Co.—Notice; 5th page.
W. C. Langley & Son—Try This; 2d page.
Wm. B. Sherman, Jr.—Blankets; 6th page.
Wanted—Woman for Housework; 4th page.
Tiverton—Administrator's Notice; 4th page.
Davis, Ward & Magill—Real estate; 5th page.
George H. Carr—Memoirs of U. S. Grant; 5th page.
Kingston Court House—Public Hearing; 5th page.

Changes of advertisements cannot well be made after 11 o'clock in the morning.

TO LET.

The brick boarding house 392 Thames street.

FOR SALE.

The Booth estate on Indian avenue; over 9 acres of improved land with house, stable and boathouse.

A. P. BAKER.

DRUGGISTS.

WM. H. COTTON,

Druggist and Apothecary,

OLD No 145, NEW No. 228 THAMES STREET

NEWPORT, R. I.

ESTABLISHED 1780.

JAMES T. WRIGHT,

PHARMACIST,

22 Washington Square,
Newport, R. I.

WHITE PINE COUGH SYRUP,

The most healing cough syrup.
The best cough syrup.

THE HUB PHARMACY,

176 Thames St.

E. S. BLUMENKRANZ, Pharmacist.

Use Melissine,

The popular cure for chapped lips and hands or any roughness or irritation of the skin; the only perfect substitute for glycerine, cold cream or camphor ice, without being sticky or greasy. Contains no poisonous substances.

PREPARED ONLY BY

Downing Brothers, Pharmacists,

42 & 44 BROADWAY.

Dr. King's Cough Cure

CURES the most severe coughs and colds when other remedies fail to relieve.

FOR SALE BY

GEO. A. WOOD, Druggist,

106 BROADWAY.

NEW MOULDINGS, ATTRACTIVE PICTURES.

Good work, low prices, at

C. Banning's, 67 Broadway.

Agency for the Old Staten Island Dye House, established 1819, and for English Fur Dyeing.

FINANCIAL.

NEW YORK, Nov. 11. Wall street. Opening Prices—Atchison, 16¾; Chicago, Burlington & Quincy, 83½; Erie, 10½; Louisville & Nashville, 52⅞; Missouri Pacific, 30; Northern Pacific, 4½; Reading, 12½; Rock Island, 71⅞; St. Paul, 74⅞; Sugar Trust, 99⅞; Western Union, 89½; U. S. Cordage, 7; Chicago Gas, 65¼; Distillers, 20⅛; Manhattan, 106.

Noon—Money on call, 5 per cent.; prime mercantile paper, 6 @ 5½ per cent.; exchange, steady, with actual rates at $1.87⅜ @ $1.88 for sixty days and $1.89¼ @ ¾ for demand; posted rates, $1.88½ @ $1.90; commercial bills, $1.86¾ @ 1.87¼; bar silver, 67⅛; government bonds, steady; 4s, reg., 111⅝; 4s coup., 112; railroad bonds, dull; Pacific 6s, ——. Stocks have been heavy for Chicago Gas, Sugar and Distilling and Cattle Feeding during the past hour, but the railway list continued firm. Chicago Gas dropped to 63⅝ on large transactions; Sugar sold down to 96⅞ and Distilling to 19⅛. International shares ruled firm. There are rumors from London that a stock exchange firm there with New York connections was in trouble. No names were mentioned. At mid-day the market was firm but weak for the Industrials.

NEW YORK, Nov. 11.

	Noon.
Atchison	16⅝
Canadian Pacific	57
Canada Southern	53
Chicago & Alton	161
Chicago & Alton preferred	172
Chicago, Burlington & Quincy	83⅝
C., C., C. & St. Louis	39⅜
C., C., C. & St. Louis preferred	82
Cotton Oil Certificates	20
Delaware & Hudson	121
Delaware & Lackawanna	167
Denver & Rio Grande	13
Denver & Rio Grande preferred	41
Erie	10⅜
Erie preferred	26
Illinois Central	101⅛
Kansas & Texas	14
Lake Shore	149¾
Lead Trust	30⅝
Louisville & Nashville	52⅞
Michigan Central	97⅞
Missouri Pacific	29⅞
New Jersey Central	104⅞
North American	4⅞
Northern Pacific	4½
Northern Pacific First preferred	16⅛
Northwestern	102⅞
Northwestern preferred	146
New York Central	101⅞
New York & New England	40
Ontario & Western	15
Oregon Navigation	21
Pacific Mail	28⅜
Peoria, Decatur & Evansville	4⅞
Reading	12⅜
Rock Island	71⅝
St. Paul	74⅞
St. Paul preferred	125⅞
St. Paul, M. & Man	113
Omaha	40⅜
Omaha preferred	120
Sugar Trust	99
Sugar Trust preferred	98
Texas Pacific	8⅞
Union Pacific	10
Wabash	7
Wabash preferred	18⅞
Western Union	89
U. S. Cordage	7
U. S. Cordage preferred	13⅛
Duluth	27
Duluth preferred	26
Gen. Elec	30
U. S. Rubber	35
U. S. Rubber preferred	90⅞

BOSTON EXCHANGE.

BOSTON, Nov. 11.

	Noon.
Atchison, Topeka & Santa Fe	16⅝
Boston & Maine	177
Chicago, Burlington & Quincy	83⅝
Fitchburg preferred	92
Pullman Palace Car	154
West End Railway	66⅛
Calumet & Hecla	305
Osceola Mining Co	27
Quincy	122
American Bell Telephone	198⅞
Erie Telephone	60
Dom. Coal	13⅛
Lamson	23⅞
Gen. Elec	29⅞
Gen. Elec. preferred	62
U. S. Rubber	34⅞

The foreign situation has had a warlike aspect, but we do not believe war is likely. If there were acute fears of this in England there would be a scramble at Liverpool to buy wheat, but there has been none. Wheat has been heavy all the week. The grain markets may be considered as good an index of foreign opinion as any, and they say peace will be preserved. There is nothing in our domestic situation at this time to justify further decline in the market; or, at least, not much more. Prices of many leading stocks are back almost to the level from which they started when it became known that the corn crop was safe.—[W. S. Lawton & Son.

A. O'D. TAYLOR

Z. Broadway direction. For sale, a property at business end, $7,000; another higher up, residence and garden, $7,000; another, smaller, $5,500.

Y. Central building lots on streets in best part of residential districts—can offer 4 to bona fide inquirers for house sites.

X. Furnished houses for winter season. $25 to $300.

&c. Unfurnished houses—several for rent. Rent-rolls collected, and general Real Estate business of every description attended to.

Office, 124 Bellevue Avenue.

DIED.

WILBOUR—In this city, 10th inst., William H. Wilbour, aged 63 years.
Funeral services at his late residence, 114 Touro street, Wednesday afternoon, 13th inst., at 2 o'clock. Relatives and friends are respectfully invited to attend.

WEST—In Tiverton, 9th inst., John S. West, aged 70 years and 10 months.

WEEDEN—In Providence, 10th inst., Mary Louise, daughter of the late Augustus Weeden of Jamestown.

SEAGRAVE—In Providence, 10th inst., Jacob T. Seagrave, in his 59th year.

NEWELL—In Kingston, Mrs. Louisa B. Newell, in her 58th year.

EVANS—In Providence, 9th inst., Bailey W. Evans, in his 78th year.

LAWTON—In Cranston, 9th inst., Dr. Thomas C. Lawton, in his 82d year.

ROBERT C. COTTRELL, Undertaker and Embalmer, 322 & 324 Thames street. Residence, 101 Mill street. Telephone at office and residence.

Do not dally with rheumatism. Get rid of it at once by purifying the blood with Hood's Sarsaparilla. Be sure to get Hood's.

FOR SALE.

A four-tenement property, paying $276 a year on $2,000—purchase price of the property.

Some excellent cottages for annual rent and a few cheap tenements on hand.

Broadway real estate for sale—Business site below Lake's "Korner," house, two tenements, $7,400; has modern improvements.

Store and tenement to rent on William street.

SIMEON HAZARD

OPEN ON SUNDAY.

At the earnest solicitation of several doctors and customers, and for the convenience of summer people and our regular inhabitants, I have decided to keep my store on Bellevue avenue open all day on Sunday.

W. H. STRATFORD,

Abram's Block, 137 Bellevue Avenue.

WELSBACH INCANDESCENT GAS LIGHT SYSTEM,

Fancy Globes and Colored Shades.

Office, 246 Thames St. Jacob Schleith, Agt.

SMITH BOSWORTH & CO.

MANUFACTURERS AND DEALERS IN

Doors, Sash, Blinds, Window Frames, etc.

WEST BROADWAY.

BY TELEGRAPH

TO THE UNITED PRESS.

SPECIAL WIRE TO THE NEWS.

FEAR A CRISIS.

French Financiers Seeking to Avert a Panic in Constantinople.

PARIS, Nov. 11.—The Gaulois says that the minister of finance has consulted M. Magnin, governor of the Bank of France, as to the best means of preventing a crisis, culminating in a financial panic. M. Magnin stated that the Bank of France had sent £1,000,000 sterling to Constantinople to enable the Ottoman bank to withstand the run that is being made upon that institution. Baron Alphonse Rothschild presided over a conference of leading financiers held today with a view of agreeing upon concerted action to meet the situation and re-establish the equilibrium of the money market.

PARIS, Nov. 11.—The conference of financiers held here today was presided over by M. Doumer, minister of finance, instead of Baron Rothschild, as previously announced. The conference resolved that the utmost assistance should be rendered to outside traders in securities, etc. (the coulisse), in order to avert a financial crisis.

GOLD EXPORTS.

Not Usual at This Season, But Causing No Uneasiness.

WASHINGTON, Nov. 11.—The high rate of sterling exchange and the concomitant incident of gold exports are attracting attention at the Treasury Department. Such gold shipments are not usual at this season of the year, but with the balance of trade still against the United States, because of the continued heavy imports, they are not regarded as unreasonable. November 1 the treasury gold reserve stood at $93,943,179, and Saturday last it stood at $92,766,674, a loss for the month to date of $176,505. During that time $533,499 in United States notes and treasury notes had been redeemed in gold. The difference between the loss in the gold reserve for the month to date, $176,505, and the amount of notes redeemed, $533,499, which is $356,994, shows the amount of gold gained by the treasury in the ordinary course of business, all of which and more has been lost by notes presented for redemption in gold. Treasury officials express no uneasiness about the resumption of gold exports and think they will not be large in volume.

Three French Warships for Turkish Waters.

PARIS, Nov. 11.—The Figaro says that three French warships left Cannes yesterday for Turkish waters.

Shot on the Street, Presumably by Burglars.

FLORENCE, Col., Nov. 11.—S. A. Peavey of the Denver & Rio Grande railway water service was shot and instantly killed on Pike's Peak avenue Saturday night, as he was passing the residence of S. Sless. The theory is that he intercepted burglars there, and was shot down by them as they escaped.

Earthquakes in a Province of Greece.

LONDON, Nov. 11.—A despatch from Athens says that severe shocks of earthquake have occurred in the Grecian district of Acarnania.

COMMON PLEAS COURT.

The fourth day of the November session opened this morning at 9:30 o'clock, Judge Douglas presiding. The criminal docket was in order and Assistant Attorney General Dubois made a number of entries.

The jurors were present, but found nothing to do but honor the assembly by their presence and listen to what could be heard of what was said to the court or at the clerk's desk. Just before the adjournment they were excused until 9:30 A. M. Wednesday, to which time the court about noon adjourned.

The day was not altogether wasted, however, and as things go in court might perhaps be considered as saving time. It is frequently the case that persons indicted are not tried, and some of those indicted last week were allowed to be included in the number.

Etta McMahon, indicted for maintaining a nuisance, pleaded *nolo*. Her sentence was deferred. James Harrington was allowed to plead guilty to a charge of simple assault, though he was indicted for mayhem and assault. His sentence was but $5 and costs, which he paid. James M. Sullivan, who was indicted for assault with a dangerous weapon upon Officer Watson, was also allowed to plead guilty to a charge of simple assault, and the case was continued for sentence. Leonard A. Hunt and John Garvey, indicted for maintaining nuisances, severally pleaded *nolo*, and their cases went over to November 19. Thomas Higginson did not appear. These cases, together with the indictment against James Shea, for murder, which is set down for November 18, constituted the docket of new indictments.

It need not be supposed that there were no old criminal matters, or that they were not referred to. There were such, and they received some attention, although it is difficult to say just what was done in every case. Some of the entries, as nearly as they could be gathered, are given.

The recognizance of Edward Mulroy was defaulted, and a similar entry is made in the case of State vs. John Shanahan. That of State vs. Dennis J. Sullivan is continued, and that of State vs. George Hoyeman is discontinued, as are those against Nicholas Dillon, Patrick Coffey and James Melvin.

Similar cases on the new docket against Philip McManus and Patrick Burke were continued, while that against Charles H. Kenney was defaulted.

Wednesday State vs. James M. Meade will be in order for trial, and also Walter Dring vs. Ann Bishop.

JAMESTOWN.

[Regular correspondence of the News.]

Rev. Dr. Gilliat of St. George's Church, Newport, conducted the services at St. Matthew's yesterday.

Mr. Henry Tucker will leave for New York this evening for a week's visit.

As one of Jamestown's citizens went into his yard this morning his attention was attracted by a cat lying apparently dead on the ground. Approaching the animal to remove it, he discovered that the cat's head was in an empty tin can, and furthermore that the animal was not dead. After quite an effort he was able to remove the can, when the cat proved herself to be very much alive, as she was able to get out of sight in double quick time.

Mr. Samuel Smith removed with his family today to the Leavitt cottage, Newport.

Mrs. J. Vogt-Smith and daughter have left the Champlin House and gone to Newport for the winter.

THE ACCIDENT TO THE PURITAN.

The passengers and a considerable portion of the crew, chiefly the steward's department, from the Puritan were landed at New London about 4 o'clock Saturday afternoon. The Shore line train was held about half an hour, so that the crew of the Puritan might reach Newport on the 7 P. M. trip of the General, which arrived at 7:35, with a big passenger list. The waiters and others brought considerable baggage and made quite an impression as they passed up Thames street on foot or in express wagons.

Everything was more or less in a state of agitation on Long wharf, where the Providence was being prepared to go on the line. About 9 o'clock she hauled around to the north dock, and about the same time the steamboat train arrived from Fall River. There was an abundance of cars, but very few passengers as at no station on the line were tickets for New York, via steamer, sold. There was, however, a fair number of passengers, and some freight waiting for the boat at Long wharf, and these were quickly put on board. The fog was then thick enough to cut with a sharp knife, almost, but shortly after 10 o'clock it lightened up somewhat, and at 10:30 the old Providence started for New York, arriving about on time, after a somewhat rough passage, there being a lively sea outside. The Priscilla arrived here yesterday at 3:15 A. M. The Providence came on this morning, and after discharging freight at Fall River came down, reaching Newport about 11 o'clock. In the meantime work had been hastened on the Pilgrim, which soon after 2 o'clock in the afternoon left for Fall River to take her place on the line, the Providence being again laid up here.

Vice President Kendrick was here Saturday night to see that all preparations for putting the Providence on the line were carried out. Until almost the last minute it was supposed that the boat would not be sent out, and even in Newport, as late as 8 o'clock, would-be purchasers of tickets were told, on information from the company, that there would be no boat.

The local force and the officers and crews had a busy time equipping the two steamers with linen and the many other supplies which are not kept on board the boats while laid up.

Word was received from New London today that it was hoped to get the Puritan off the beach at high tide this afternoon. The Scott and Chapman wrecking companies, the latter the concern which worked on the Plymouth, are at the scene with as many lighters, lifters, scows and tugs as could be conveniently placed about even the Puritan's big hull, and it is considered to be only a question of a short time before she again floats in her element.

In addition to the wreckers' vessels, freight boats City of Taunton and City of Brockton are at the scene, to assist in pulling off the Puritan. The City of Lowell has been offered, to help if needed.

The only Newport passengers on the Puritan Friday night were Mr. and Mrs. W. B. Sherman, Jr., Miss Hole and Mr. G. Everett Hill, all of whom arrived here on steamer General Saturday evening. Mr. Sherman said that he was up and dressed when the vessel struck. He heard the steamer stop, and thinking she was at Newport had come out only to find that the stop was made in trying to locate a light. He went back and had just reached his stateroom door when he felt three slight shocks. Thinking she had anchored, he made a second inquiry, and learned she had anchored on the beach. There was no decided shock and no confusion. Neither at that time nor at any time while on board was the fog whistle on Little Gull island heard, but as the passengers were on their way to New London on steamer Monohansett the whistle was heard without difficulty. The only inconvenience experienced by the passengers was the delay and the necessary transshipment to New London.

The officers of the steamers who have passed the Puritan say she rests apparently easy, and without signs of working or straining.

A despatch from New London, received this afternoon, says: "Whether or not steamer Puritan can be got off the rocks at Great Gull today is doubtful, even under the most favorable conditions that will prevail. The boat is so far on the rocks that more than an ordinarily high tide is needed to assist in floating her. Mariners say it will not come today, as the wind has shifted from the northwest to the northeast. Wrecker Scott and a lighter returned to the Puritan this morning to prosecute the work of preparing the vessel for the attempt to float her at high tide this afternoon. A powerful Merritt wrecking tug from New York is also at the scene.

"The opinion is gaining ground that the condition of the Puritan is worse than when she went on. Her bow cannot be lifted from the rocks as it is impossible to get at that part of the boat. There are eight feet of water at her stern, so that if the bow could be raised it would materially assist in floating the vessel. As the situation is, the work is more difficult than appeared at first. Superintendent Gardner was again at the wreck today, and will remain during the progress of the work."

FOR THE NEWPORT BAND.

The following subscriptions have been received by Robert S. Gash for the Newport band:

John Hare Power	$25 00
John Nicholas Brown	25 00
Kault & Anthony	10 00
Harwood F. Read	10 00
Cash	5 00
A. C. Landers	10 00
B. F. Tanner	5 00
Brown & Howard	10 00
Clark H. Burdick & Co.	10 00
S. McAdam	5 00
D. T. Plounger	5 00
G. Moffitt	5 00
H.	5 00
C. E. Harvey	5 00
A. K. Sherman	3 00
Charles Tisdall	2 00
M. F. Murray	1 00
	$141 00

Passed Assistant Engineer G. R. Salisbury has been detached from the Enterprise and ordered to the Texas.

LIFE IN WASHINGTON.

Dr. Talmage's Marked Success in His New Church.

[Correspondence of the News.]

WASHINGTON, Nov. 9.—Dr. Talmage is pleasing Washington. His dear old church in a rather sleepy part of the town is having its capacity tested. At every service the street in front of the church is lined with people, and there is as much excitement as though the occasion were a last appearance of Patti, or the election returns from New York. Dr. Talmage has exchanged his house in New York for a house on Massachusetts avenue, he has joined the Columbia Athletic Association, and he is becoming a Washingtonian in every sense of the word.

Washington is waking up. It has secured Dr. Talmage, and it is soon to take leave of its last line of horse-cars. The Metropolitan line, which has evaded ordinances as long as it safely can, is beginning work at each end of the road, and before next summer the underground trolley system will be in operation.

Speaking of improvements, ex-Governor Alexander R. Shepherd, the man who, in spite of what some people say, started Washington in the right direction in that respect, is in town. The reception given to him Thursday night at Willard's seems to indicate that his name still has some power in Washington. The town has him to thank that it is not a mud hole, worse than Alexandria, for instance.

Governor Shepherd's house on the corner of K street and Connecticut avenue is now owned by Mrs. Washington McLean, who has taken away the terrace and vastly improved the place by the addition of an English basement. Mrs. McLean's daughter, Mrs. Bugher, and her son are living with her. Mr. Bugher, in spite of his youth, has no equal in Washington as a whip. He drives a four in a masterly way, and his team of three horses abreast is always an object of interest.

Mr. Cleveland has replaced the famous White House coachman, who has just died, with another negro. One can understand how he retained the old one from a question of sentiment, but this is another matter. A negro is always out of place on the box of a smart carriage—but then Mr. Cleveland's carriage is never a smart affair, and his negro coachman and his lack of footman is not a surprise to any one. President Arthur, in his well appointed equipage, which was without ostentation but perfect in its way, set an example that might well have been followed in the succeeding administrations.

The occupants of the White House are in a way compensated for their vicinity to the malaria-spreading flats—which, by the way, are flats no longer—by the unusual purity of the drinking water with which the house is supplied. It is carried from a spring in Franklin Park. A pipe is laid from the spring down Thirteenth street, where there are hydrants to which the residents of the street send for their drinking water, and another pipe is laid directly to the White House.

People are full of sympathy for the family of Miss Flagler, daughter of General Flagler, who shot the small negro boy who was robbing the fruit trees on the place. But, in spite of this sympathy, the universal conclusion is that the young lady should be treated with the same rigorous justice that would have been dealt her had she been a negro apple woman and the small thief a white boy. The attitude of the colored people in the District toward her was very menacing, and her residence has been kept a secret during the summer.

Not a few members of beautiful Christ Church in Alexandria are thinking that our perhaps future bishop, Dr. McKim of the Church of the Epiphany, has what amounts to a stain on his reputation. He was the rector of Christ Church at one time. The church is more than a hundred and fifty years old, and was a lovely thing with its old hour-glass pulpit, its quaint chandelier, and its pews, one of which was occupied by General Washington. From a selfish motive, and entirely against the wishes of a majority of his vestry and the sentiment of his congregation, Dr. McKim had the old pulpit carried away secretly at midnight and destroyed. He also dressed the chancel in a modern way, and took away the whole charm of the sweet place. The pulpit has been replaced with one as nearly like the original as possible and the exquisitely antique character of the church has been restored, but there will always be much hard feeling on the subject.

The rector of the most fashionable church in Washington recently took away the breath of his congregation by making the following statement in one of his sermons. In speaking of some Biblical characters, he said: "They were not gentlemen; they were the sons of farmers!"

Washington is to have a free library at last. The Congressional Library is free in a way, but only as far as the privilege of going to the place and reading the books then and there is concerned. There has been no free library where the privilege of taking the books home has been in force. General Greely is one of the hardest of the workers for the good cause.

Anthony Hope's much talked of little book, "Father Stafford," is causing more amusement to one of the fathers connected with St. Patrick's Church of Washington, whose name happens to be Father Stafford!

It is rumored that Thomas Nelson Page is to build a house in Washington this winter.

DEE.

POLICE NOTES.

W. F. Gibbs has been fined $2 and costs for being "drunk and down."

Lawrence Martin, Jr., while "under the influence" Saturday night, tried to cut his throat with a knife. He was locked up for safe keeping.

Sarah Pond of 33 Pond avenue was seized with a fit on Broadway Sunday. The ambulance was sent for and the woman was taken to her home.

Officer Esleeck has secured a leave of absence on account of the death of his sister-in-law.

James H. Locke has been arrested on a suspicion of larceny. He pleaded not guilty this morning, and his case was continued until Tuesday.

Martin Geraghty has been fined $2 and costs for drunkenness, and being unable to pay was committed.

A mother's plea before the judge saved a young man from being punished this morning. He is to "go and sin no more."

Officer Crowley has succeeded in identifying and arresting the soldier at Fort Adams who was rescued from his clutches during the recent melee on Wellington avenue. He proved to be Frank Daily. He pleaded not guilty and was committed to jail in default of bail. Yesterday afternoon he gave bail and this morning retracted his plea of not guilty, pleaded guilty and was fined $5 and costs.

LOCAL BRIEFS.

—Mrs. D. W. Sheehan and her two daughters left for New York today, for a three weeks' visit.

—Quite a number of persons went from here to New York today, to attend the horse show and the Paget-Whitney wedding.

—Yesterday was chrysanthemum Sunday at many of the churches, there being a good display of these handsome blooms after the flower show.

—Tugs Scranton, Gov. H. M. Hoyt, Gertrude, Luckenbach and T. J. Scully, which were in port waiting for the fog to lift, have sailed, except the last-named. All the coasters have also sailed.

—The work of laying new rails on the main track between this city and Tiverton has been completed, and the entire line to Boston is now of new and heavy rails. Workmen are now engaged in laying new rails in the yard here.

—Coast survey steamer G. S. Blake, Lieutenant Commander H. G. O. Colby, arrived yesterday from New Bedford and left for New York, en route to Baltimore, where she was built, and whither she goes for repairs after her season's work.

—The Rover football team went to Fall River Saturday and met the Fall River High School eleven. The latter proved pretty tough, and the Rovers came back looking tired, used up and sad. They said the score was 40 to 0, and that they got the 0.

Family Glenwood

is the name of the

RANGE

That is attracting so much attention at the Mechanics Fair in Boston.

☞ Look at it in our show window. ☜

WALSH BROTHERS,

222 THAMES STREET.

Caswell, Massey & Co.

Have closed their Branch Store in Casino Block for the season.

All prescriptions will be found at the main store,

212 Thames Street,

CORNER CHURCH STREET.

WRAPPERS

For Fall and Winter Use.

1 Lot, Fleece Lined, at 95c.

Have latest style sleeves, extra wide skirts, are nicely made and are usually sold at $1.10.

1 Lot, Fleece Lined, at $1.10.

These are what are known as the "cashmere fleece lined goods," are extra heavy, have extra wide skirts, have latest style sleeves and have been reduced from $1.25.

1 Lot, Flannelette, at $1.

Nicely made and trimmed, late style sleeves, extra wide skirts.

1 Lot, Indigo Blue, at 95c.

Trimmed with large collar, nicely trimmed, latest style sleeves, extra wide skirts.

1 Lot, Cambric, at 62c.

Reduced from 75c.

A nice line of children's

SCHOOL DRESSES

At reasonable prices.

LEVY'S

76 BROADWAY

Fin-de-Siecle Market

CLEARANCE SALE!

After 6 o'clock Saturday evenings we will sell pieces of meat cheap to avoid carrying over.

SHERMAN & ROONEY.

PUBLIC HEARINGS.

STATE OF RHODE ISLAND, ETC.

THERE WILL BE A PUBLIC MEETING of the Committee of the General Assembly of the State of Rhode Island appointed at the May Session A. D. 1895, for the purpose of investigating the affairs of the Rhode Island College of Agriculture and Mechanics Arts, on Wednesday, November 20, 1895, at the Court House, at Kingston, commencing at 10 o'clock A. M., to hear any persons interested in the above matter.

JESSE Y. B. WATSON,
BYRON ANDREWS,
Of the Senate.
WILLIAM P. SHEFFIELD, JR.,
CHARLES D. KIMBALL,
FRANK E. HOLDEN,
Of the House of Representatives.
COMMITTEE.

BRUNSWICK CIGARS.

J. D. RICHARDSON & CO.

OPPOSITE POSTOFFICE.

LOOK.

Eyes Tested Free.

Do you wear glasses? Optical work a specialty. We also do fine Watch, Clock and Jewelry repairing; satisfaction guaranteed. Open Monday, Wednesday and Saturday evenings.

GEO. H. WILSON,

80 BROADWAY.

AMUSEMENTS, LECTURES, ETC.

OPERA HOUSE.

Tuesday, November 12.

CARL A. HASWIN'S

SUPERB PRODUCTION,

THE

SILVER KING

By Henry Arthur Jones.

With all the Beautiful Scenery, including The Great Double Stage and Revolving Scenes.

Prices—Orchestra, $1 and 75c; orchestra circle, 50c; entire balcony, 50c; gallery, 25c. Seats on sale Nov. 11.

CHAMBER CONCERTS

Masonic Hall, Nov. 21, Dec. 12 and Jan. 9.

BEETHOVEN STRING QUARTETTE,
Soloist, MISS BERTHA STANHOPE, Soprano.
EICHBERG STRING QUARTETTE,
Soloist, MRS. R. M. SPIDNER, Soprano.
ADAMOWSKI QUARTETTE,
Soloist, MR. IRVING P. IRONS, Tenor.

☞ The above series of concerts will be given provided a sufficient number of subscriptions are received by SATURDAY, NOV. 16.

Subscription list at James H. Barney, Jr., & Co.'s, 154 Thames street.

Tickets for the series, including reserved seat, $2. Tickets for single concert, $1.

Subscribers for the series will have first choice of seats.

THE SECOND GRAND SOCIAL

Given by the Middletown Social Club will be held at MUSIC HALL, MIDDLETOWN,

Wednesday, Nov. 13, 1895.

If stormy on next fair night. Refreshments to those who wish. Admission 50 cents.

A FAIR

WILL BE HELD BY

The Scandinavian Mission

Of the Newport Convention,

In the New Guild Hall, High St.,

WEDNESDAY, THURSDAY & FRIDAY,

13th, 14th and 15th of this month.

Beautiful and useful articles for sale. National costumes a special feature. Music and refreshments. Tableaux and national dances.

Admission per evening, 10c. Season tickets (all three evenings) 25c. Tickets for sale at entrance.

THE TRADES.

DID YOU EVER THINK

How poor a walk you have at home, when you walk on those of others? Consider this, see us, get a price on the best walk laid.

ASPHALT

for cellar bottoms, stalls, gutters, roofing, sidewalks and drives, it has no equal. Price $1.50 per square yard.

The Newport Asphalt Co.,

9 Oak Street.

WM. SHEPLEY. W. GRIFFIN. GEO. A. WEAVER.

C. H. BURNHAM,

Machinist and General Jobber.

Mill and Engineers' Supplies

Waste, Oils and Belting.

Lawn Mowers Repaired and Sharpened.

Perry Mill Building, - 339 Thames Street.

Established 1858. Telephone 6611-4

P. J. MURPHY,

Fine Plumbing, Drainage and Ventilation.

OFFICE AND SHOW ROOM,

161 & 165 SPRING STREET.

The latest improved fixtures are set up in show room in complete working order.

GODDARD & BARLOW,

PRACTICAL

Tinsmiths and Metal Workers,

REAR OF 161 THAMES STREET.

Work done at reasonable rates. Tin roofing and general jobbing.

FLAG STONE.

J. B. COTTRELL

Warner Street,

Opp. Island Cemetery,

Stone Posts, Coping and Flagstone

OF ANY VARIETY.

ARMISTEAD HURLEY,

Practical Painter and Glazer,

2½ POND AVENUE.

Old houses and tenements re-painted and made to look like new; this work a specialty.

J. D. JOHNSTON,

Architect and Builder.

Plans and estimates furnished on application. General Jobbing, Mason, Tile and Stucco Work Executed with Despatch.

Shop, 63 Mill Street. P.O. Box 161. Res. 70 Pelham street. Residence, 196 Church St.

Plumbing

Of all kinds attended to promptly. I also do a general

GAS FITTING AND SEWERAGE BUSINESS.

WM. H. DODGE, 6 MILL STREET.

GURNEY HEATING APPARATUS.

The season is approaching when a warm house is required. I am prepared to furnish estimates on short notice. Don't wait until Jack Frost comes before placing your order.

PHILIP F. CONROY,

181 Thames Street,

Gas Light Co.'s Building

PRINTING AT DAILY NEWS JOB OFFICE

50 Candle Power

Centre Draught Lamp

Complete with shade and chimney.

For $1.50.

Every lamp warranted and your money back if not satisfactory.

—AT—

A. C. LANDERS'S,

167 Thames St., Newport.

Royal Extract of Malt.

This preparation possesses a flavor so delicate as to be gratifying and welcome to the weakest stomach, and its wealth of saccharine strength renders it a wonderful tonic. It is made from the best barley-malt that can be procured and is an absolutely pure product. For sale by

D. W. SHEEHAN,

18 & 20 Kinsley's Wharf.

On Thursday, December 26, 1895, we shall give to our customers

One High Grade Banquet Lamp.

Commencing Wednesday, October 30, we shall give to each customer purchasing goods at our store a coupon ticket.

LANDERS & PECKHAM,

142 Thames Street,

Wholesale and Retail Dealers in Butter, Cheese, Eggs, Lard, etc.

REAL ESTATE.

CHOICE INVESTMENTS IN REAL ESTATE.

Double tenement, Berkeley street, $2,700.
Double tenement, Lime in street, $3,000.
Double tenement, Broadway, $6,500.

Also the estate of the late Hannah Lyons, consisting of desirable dwelling house on Corne street, corner of Prospect Hill street, and building lot on Kinsley's wharf.

DAVIS, WARD & MAGILL,

170 THAMES STREET.

DeBLOIS & ELDRIDGE,

Real Estate and Insurance,

123 BELLEVUE AVENUE,

BERKELEY BLOCK.

A BARGAIN IN JAMESTOWN.

I have a story and a half six-room cottage, in excellent repair, with about 13,000 feet of land on the main road, with fruit and shade trees; only $1,500.

O. T. KNOWLES,

Bay View House, Jamestown.

FOR SALE AT NEWPORT.

"SUNNYSIDE," the residence of the late MR. WALTER LANGHORNE, overlooking ample grounds, situated on Sunnyside Court, with a modern dwelling, erected under the supervision of the well-known architects, MESSRS. McKIM, MEAD & WHITE. The dwelling is suitable for a winter as well as a summer residence. Fine beech and oak trees furnish sufficient shade. This property will be sold at a low price to a prompt purchaser. For further terms and particulars apply to

HORACE S. ELY & CO.,

41 Cedar St., New York.

F. A. ALLAN,

Carpenter and Builder

17 WARNER STREET.

Shop - - 7 Caleb Earl Street.

Steam and Hot Water Heating.

LINCOLN HAMMETT & CO.

71 MILL STREET.

Telephone connection.

Hothouse Grapes and Peaches

WM. CARRY,

119 & 121 Bellevue Avenue.

Not a branch Store.

Watches, Jewelry and Silver Tableware, Also Silver Novelties.

Diamond Jewelry at Very Low Prices.

—AT—

E. C. BLAINE'S, - 448 Thames Street

BY TELEGRAPH

TO THE UNITED PRESS.

SPECIAL WIRE TO THE NEWS.

SUBSTANTIALLY ACCURATE.

London Syndicate Will Back the Nicaragua Canal Scheme.

SAN FRANCISCO, Nov. 11.—Captain Merry, a local capitalist and member of the San Francisco chamber of commerce, who is deeply interested in the Nicaraguan canal project, said last night: "I believe the despatches from Chicago which say that a London syndicate has practically agreed to back the Nicaragua canal scheme are practically correct. I am not at liberty to give further particulars or mention names, but as long as the news has already been published I don't feel that I am betraying any confidence in saying that the news as published is substantially accurate."

MORE MINERS AT WORK.

Number in Colorado Exceeds That Before the Panic by Three Thousand.

DENVER, Col., Nov. 11.—The Times yesterday printed a comparative statement showing the number of men employed in the gold and silver mines of Colorado in 1893 and at the present time, completed from reports sent in by its correspondents. The number of miners now employed in the state is 26,329, an increase of 3,343 over that of the time just prior to the panic. While the silver districts exhibit a falling off, the gold camps show an increase. As many properties have been developed this year, the increase of wage earners will be marked when the mines begin to ship ore. In Cripple Creek, where but few miners were working in 1893, now more than 3,000 are on the pay rolls.

Eighty Miles an Hour on the Burlington & Quincy.

GALESBURG, Ill., Nov. 11.—A phenomenal run was made yesterday by a Chicago, Burlington & Quincy passenger train. The distance from here to Mendota, eighty miles, was covered in eighty minutes, including five stops and two slow-ups, causing a loss of twenty minutes. This makes the actual running time sixty minutes, or at a rate of eighty miles an hour.

Fireman Killed and Engineer Fatally Hurt.

NASHVILLE, Tenn., Nov. 11.—One man was killed and another fatally injured by a collision of trains on the Louisville & Nashville railroad, half a mile south of Franklin, about 10 o'clock last night. Fireman Love of the passenger train was killed and buried under the wreck, and Engineer Ed Corbett had an arm crushed off and is fatally injured. None of the passengers was injured.

Successful Raids on West Virginia Moonshiners.

HUNTINGTON, W. Va., Nov. 11.—Deputy United States marshals have arrived here from the interior of the state with more than one hundred prisoners who are charged with moonshining and illicit retailing of liquors. They will be taken to Charleston this afternoon for trial in the federal court.

THE CLOUD IN THE FAR EAST.

The recent rumor coming from Hong Kong to the London Times that Russia had concluded a treaty with China, by virtue of which the Chinese port of Port Arthur should become substantially a Russian naval station, and the Russians should be permitted to build, and of course control, a branch of their trans-Siberian railway through Chinese territory down to that point, found wide belief, for the very simple reason that Russia, when she so cunningly labored to bring China under her ruling influence, must logically have had in view the greatest advantages she could derive from such a stroke of policy, and that the command of Port Arthur as a terminus of her great trans-continental railway, with the power over China incidental to that arrangement, was just the kind of thing she would like to have. The conclusion was therefore natural that she would covet it, and that the rumor of a bold attempt on her part to obtain it had many elements of probability in its favor. That rumor is indeed contradicted, but something similar is most likely to happen as soon as Russia dares. Neither is the opinion expressed in the English press that the rumored arrangement would practically make China a mere province of the Russian empire much exaggerated. Russia would, indeed, in occupying so strong a position, seek completely to overawe the Chinese government and the people to the exclusion of all other influences, and to monopolize for her own benefit all the commercial as well as military advantages accruing to the dominant power.

The only consideration which would deter Russia from venturing upon so undisguised a stroke of aggrandizement would be the uncertainty as to what the other great powers of the world might do to thwart her. This is a question of diplomatic combinations. That Great Britain would rather go to war than permit a consummation so dangerous to her interests in the East, that she would have the aid of Japan, now an important factor in the affairs of the world, and that the British and the Japanese war fleets would be far more than a match for the Russian navy in those waters, may be looked upon as certain. On the other hand, Russia no doubt would count upon France as a certain ally, and the participation of France in the war would create for Great Britain an exceedingly hazardous diversion. To keep France in check Germany would be looked to, and the prospective attitude of Germany is doubtful. It is the traditional policy of the Prussian government to cultivate amicable relations with Russia, and it is well known that the present emperor of Germany follows in this respect the example of his predecessors. But although the kingdom of Prussia is the preponderant state in the German confederation, it does not follow that Prussian traditions will always absolutely control the foreign policy of the German empire. The commercial interests of Germany in the far East, which are very great, and which would be most seriously threatened by Russian encroachments, would certainly demand consideration. Besides, Russia is cordially hated by the German people, and even in the army, whose pride has now and then been severely offended by the taunts of Russian officers, there is a strong current of anti-Russian feeling. These factors might finally succeed in turning Germany against the Franco-Russian combination, and oppose to it a vastly superior array of forces.—Harper's Weekly.

"Turn the rascals out" [illegible] may be applied to microbes as well as to men. The germs of disease that lurk in the blood are "turned out" by Ayer's Sarsaparilla as effectually as the old postmasters are displaced by a new administration.

THE GERMAN OPERA SEASON.

Walter Damrosch to Open in Cincinnati Tonight.

The German opera season will open in Cincinnati this evening under the direction of Walter Damrosch. The success of his German opera scheme last year induced him to repeat the venture this year, but he will have to compete against his implacable and more celebrated rival, Anton Seidl, who has the tremendous backing of the Abbey, Schoeffel and Grau forces, with all the

Max Alvary.

accessories of the French-Italian opera company. Abbey has decided to give German opera at the Metropolitan Opera House, New York, with Melba, the De Reszkes and other famous singers in Wagnerian roles, and will, with these artists, give German opera during a short tour. To meet this competition, Damrosch has scoured Europe for the best German singers. Who will say he has not succeeded after scanning this list of his artists?

Sopranos—Frau Katharina Klafsky of Hamburg, Fraulein Milka Ternida of Munich, Fraulein Johanna Gadski of Bremen, Fraulein Gisela Stoll of Zurich and Miss Mina Schilling of New York. Contraltos—Fraulein Eibenschutz of Strassburg and Miss Marie Maurer and Fraulein Marie Mattfeld of

Frau Sucher.

New York.—Tenors—Max Alvary of Hamburg, Wilhelm Gruening of Hamburg, Paul Lange of Munich and Barron Berthold of New York. Baritones and bassos—Demeter Popovici of Prague and Wilhelm Mertens, Conrad Behrens, Gerhard Stehmann and Emil Fischer of New York.

The works to be presented will comprise "Tristan and Isolde," "Die Walkuere," "Siegfried," "Gotterdammerung," "Tannhauser" and "Die Meistersinger," which Mr. Damrosch produced last season, and "The Flying Dutchman," "Fidelio," "Der Freischuetz" and Mr. Damrosch's own opera, "The Scarlet Letter."

Mr. Damrosch and Abbey have already

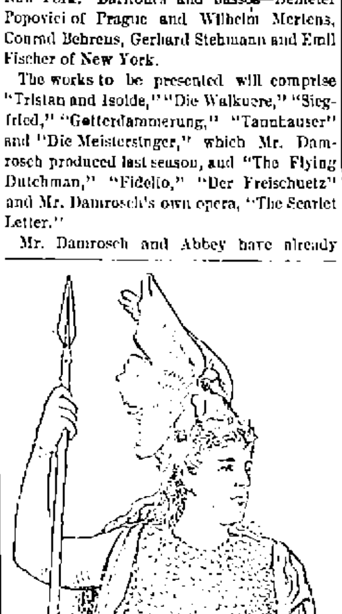

Klafsky as Brunnhilde.

clashed. It is said Abbey told the Auditorium people in Chicago he would shun the place in March if Damrosch were allowed to appear there during the winter. Damrosch denies that he is giving German opera to spite Abbey. He says he will keep several months ahead of the Abbey company, and will not play in New York till the Italian opera is finished.

Admirers of Rosa Sucher will regret that she will not be heard during the first weeks of the season, as, owing to a conflict with her European dates, she may not be able to come over till the season is well advanced.

A WORTHY TRIBUTE TO AN HONORED ACTOR.

Seldom has there been seen in New York, says the Herald of that city, such an assemblage of actors and actresses as that which gathered yesterday afternoon at the Garden Theatre to testify their affection and respect for Mr. Joseph Jefferson, the dean of the dramatic profession in America, and to witness the presentation to him of a magnificent loving cup.

The silver cup itself was not completed, but a plaster cast of it was placed on the stage. It stands twenty-one inches in height, and the decoration is floriated. The handles are three portrait figures of Jefferson—one as Rip Van Winkle, another as Dr. Pangloss and another as Bob Acres. Between the handles are three panels in bas relief, representing a scene from "Rip Van Winkle," the dueling scene from "The Rivals" (Jefferson and Florence) and the other bearing the following quotations and inscription:

> Here's to your good health and your family's,
> And may they all live long and prosper.

To the dean of the dramatic profession, with the loving greeting and affection of his brother and sister players, November 8, 1895.

He touched nothing he did not adorn.

The top ornamentation of the cup comprises three masks—Tragedy, Comedy and Art—and three figures of Fame, entwined with a garland of laurels. The design is that of W. Clark Noble.

The presentation was made by Frank Mayo. Mr. Jefferson, who stood through Mr. Mayo's address, at its close turned to bow his thanks to the audience, which again rose to its feet and applauded him to the echo. Mere hand-clapping was too tame for Mr. Frank Mordaunt, who proposed three cheers, which were given with a will, and concluded with a roaring "tiger!"

"Well," said Mr. Jefferson, when he could be heard, "it seems I have won the cup! And let me assure you that whatever misfortunes, nautical or aquatic, we may encounter in the future, this cup will never leave these shores!"

Mr. Jefferson then grew reminiscent, and for a good half-hour kept the audience in roars of laughter with his quaint anecdotes of personal experiences, told in his own inimitable way. Once or twice, as he referred to old comrades—Mrs. John Drew, J. H. Stoddart and Charles W. Couldock—who were present, they, too, had to rise in their places and bow their thanks for the generous applause.

"I have tried not to grow melancholy," said Mr. Jefferson, "but you must not imagine I am unmoved by this occasion. I shall not try to tell you how much I appreciate this gift."

Among those present were Sir Henry Irving, Daniel Frohman, Mrs. John Drew, Frank Mayo, John H. Stoddart, Charles W. Couldock, Mrs. Agnes Booth Schoeffel, John Drew, Nat C. Goodwin, Mrs. E. E. Kidder, Mrs. Alice Fischer Harcourt, Miss Viola Allen; Frank Mordaunt, Louis Aldrich, T. Henry French, Frank Sanger, Mrs. E. L. Fernandez, E. F. Mayo, E. H. Sothern, Sig. Perugini, John A. Lane, W. H. Crompton, Leslie Allen, Lawrence Hutton, Richard Watson Gilder and Franklin H. Sargent.

USE OF THE BANANA.

In the West Indies, the dried leaves and prepared portions of the stem are used as packing materials. Fresh leaves are used to shade young coffee or cacao seedlings in nursery beds, and to cover cacao beans during fermentation. The young unopened leaves are so smooth and soft that they are used as "dressing" for blisters. In India, the dried stalk of the plantain leaf is used as a rough kind of twine, and the larger parts are made into small boxes for holding snuff, drugs, etc.

In the Malay peninsula, the ash of the leaf and leaf stalk is used instead of soap or fuller's earth in washing clothes, and a solution of the ash is often used as salt in cooking. In the Dutch Indies, the skin of the plantain is used for blackening shoes. The juice which flows from all cut parts of the banana is rich in tannin, and of so blackening a nature that it may be used as an indelible marking ink. In Java, the leaves of the "wax banana" are covered on the under side with a white powder, which yields a valuable wax, clear, hard and whitish, forming an important article of trade. The ashes of the leaves, stem and fruit rind are employed in Bengal in many dyeing processes. In Siam, a cigarette wrapper is made from the leaves.

Fibre is got from the stems of many kinds of bananas. The most valuable is the "Manilla hemp" of commerce, which holds the chief place for making white ropes and cordage. Old ropes made of it form an excellent paper-making material, much used in the United States for stout packing papers. The Manilla hemp industry is a large one. About fifty thousand tons of fibre, valued at £3,000,000, are annually exported from the Philippine islands. The Manilla hemp plant is grown exclusively in the southeastern part of the Philippines, and all attempts to grow it elsewhere have failed. Many articles are made from Manilla hemp—mats, cords, hats, plaited work, lace handkerchiefs of the finest texture, and various qualities of paper. At Wohlau, in Switzerland, an industry has been started for making lace and materials for ladies' hats from it. By a simple process it is made into straw exactly resembling the finest wheat straw for plaiting.—[Chambers's Journal.

NOTABLE ANNIVERSARIES.

November 11.

1620—The Mayflower compact signed in Cape Cod harbor. The voyagers before landing signed a compact under which they become, as a body politic, subject "to such government and governors as shall by common consent be chosen." The first chartered corporation was established in 1628, upon the arrival of Governor Endicott.

1781—John Abercrombie, the most eminent Scotch physician and medical author of his time, born at Aberdeen; died 1844.

1806—State serfs emancipated in Poland. The Polish peasantry were enslaved by the nobles, though never as chattel slaves, and among the causes of the fall of Poland was the serfdom that there existed. After the last partition the condition of the Polish peasants underwent various modifications under the Prussian, Austrian and Russian governments, until emancipation, at different periods, was decreed in each division.

1880—Lucretia Mott, American reformer and philanthropist, died near Philadelphia; born 1793.

1886—Paul Bert, distinguished French savant, died at Hanoi, Anam; born 1833.

1893—Charles H. Bell, ex-governor of New Hampshire, died at Exeter, N. H.; born 1823.

PIANOS and ORGANS.

They must go. We must move. Greatest opportunity the world has ever known.

Having sold our lease of the largest piano warerooms in the world to the New Hero Syndicate, we, the Largest Piano Manufacturers in the world, must remove as soon as possible, and must realize on the largest stock, greatest variety and grandest assortment of Pianos and Organs the world has ever seen.

THEY MUST BE SOLD OR THEY MUST BE RENTED.

None better made. We court comparison. You will find our prices and terms to buy or rent unequaled. Look around, but be sure and visit Piano Headquarters.

200 Tremont Street, Boston.

New England Piano Co.

"Spencer" Coal,

The best white ash coal in the market, only $5.50 per ton cash.

Agents for kiln dried Kindling Wood, by the bag.

Gardiner B. Reynolds & Co.,

Opposite Postoffice, and Sherman's Wharf.

Middletown Quarry.

If you want anything in Stone line, Building Stone, Slate Stone, Pudding Stone, Crushed Stone of all grades; Path Dressing, color, Blue and Gray. Send order to

PECKHAM BROS.,

P. O. Box 195, Newport, R. I.

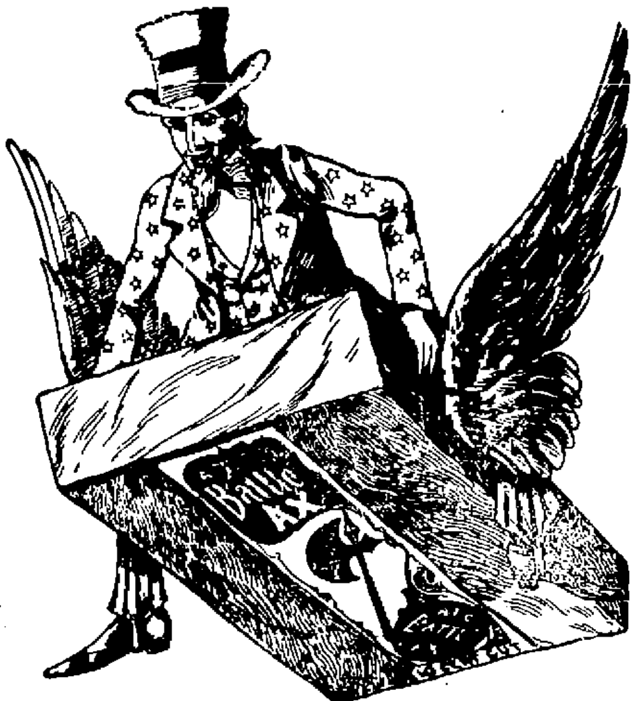

A HIGH FLYER

BATTLE AX PLUG

THE LARGEST PIECE OF GOOD TOBACCO EVER SOLD FOR 10 CENTS

Schreier's QUEEN ANNE MILLINERY ESTABLISHMENT

THE LEADING HOUSE.

Special Attractions in our Showrooms.

A great variety trimmed hats and toques at extremely low prices.

SPECIALTIES IN FLOWERS, ORNAMENTS AND CHENILLE TRIMMINGS.

EVERYTHING IN THE LINE FOUND HERE.

BOOTS AND SHOES.

PERFECTION ADJUSTABLE SHOE.

Ladies troubled with tender feet can enjoy perfect ease if they wear this shoe. They expand across the BALL and JOINTS of the foot.

This line of shoes has been made and sold for the last six years. They are stylish, they wear and fit well and require no breaking in.

You can obtain this shoe at our store at a very moderate cost.

CALL FOR

Pefection Adjustable Shoe

Whitfield Tuck Dry Goods Co.

SOLE AGENTS,

169 & 168 Thames Street, (upstairs.)

WE HAVE RECEIVED

25 Dozen Pairs of

Overgaiters

WHICH WE WILL SELL

At 25 cents a Pair.

SEABURY CO.,

214 THAMES STREET.

$3.00 Men's Calf Welted Shoes all styles of toe.

$3.50 Men's Russet 3-sole Shoes, razor toe; a good fall shoe.

NORMAN, 160 THAMES STREET.

A New Departure!

BOLTED MEAL.

From pure Rhode Island corn, fresh and nice, requires no sifting. Ground and put up in peck and half peck bags. Try it and you will use it in preference to any other. To be had of any grocer. See that

A. R. ANTHONY'S

name is on every bag.

P. O. Address, Box 227, Middletown, R. I.

Orders by mail promptly attended to.

POPULAR PICTURES AT POPULAR PRICES.

New Mouldings. Framing Done to Order. Good work guaranteed at

C. Banning's, 67 Broadway.

Agency for the Old Staten Island Dye House Established 1819.

FINANCIAL.

BANKING HOUSE OF

HENRY CLEWS & CO.,

11, 13, 15 & 17 Broad Street, New York,

MEMBERS OF THE N. Y. STOCK EXCHANGE.

Orders for securities executed for investment or on margin. Interest allowed on deposit account subject to cheque at sight. Act as Financial and Transfer Agents for Corporations.

Branch Offices 202 Fifth Ave., corner 25th St., 87 Hudson St., and 16 Court St., Brooklyn.

W. S. Lawson & Co.,

BANKERS and BROKERS,

Members of the New York and Philadelphia Stock Exchanges.

40 Exchange Pl., New York.

STOCKS AND BONDS BOUGHT AND SOLD FOR CASH, OR CARRIED ON A MARGIN.

Daily Market Letter sent on application.

INDUSTRIAL

Trust Company,

49 WESTMINSTER ST.,

PROVIDENCE, R. I.

CAPITAL, - - -	$1,000,000
SURPLUS, - - -	$200,000

PARTICIPATION ACCOUNT.

Deposits on Participation Account on or before Nov. 15 draw interest from Nov. 1. Dividends August and February.

This account offers the advantages of Savings Banks with the additional security of the capital stock of the company.

Legal depository for Trustees, Executors, Administrators, Guardians, Assignees, etc.

SAMUEL P. COLT, President.

J. M. ADDEMAN, Vice President.

CYRUS P. BROWN, Treasurer.

WALDO M. PLACE, Secretary.

BLAIR & CO.,

BANKERS,

33 Wall Street, New York.

INVESTMENT SECURITIES.

Travelers' Letters of Credit,

AVAILABLE IN ALL PARTS OF THE WORLD.

HOLMES & CO.,

61 Broadway, New York.

MEMBERS OF THE N. Y. STOCK EXCHANGE.

Receive Accounts and Deposits of Firms, Individuals, etc., and allow interest on daily balances.

Buy and sell for cash or carry on margin at lowest rates of interest on the New York, Philadelphia, Boston and Chicago Stock Exchanges, Stocks, Bonds, Grain, Cotton, etc.

Branch Office, 35 Congress St., Boston.

SAFE INVESTMENTS.

City and County Obligations.

Gold First Mortgages.

HENRY A. TOWNSEND,

15 RHODE ISLAND AVE., NEWPORT, R. I.

Correspondence solicited.

£ FOREIGN EXCHANGE. £

Exchange on all parts of Europe for sale at current prices. London Correspondents, Messrs. Morton, Rose & Co. Paris Correspondents, Messrs. Drexel, Harjes & Co. Foreign money bought and sold; also mutilated currency and silver.

A. S. SHERMAN, Merchants Bank.

WATER.

Persons desirous of having water introduced into residences or places of business should make application at the office of the Newport Water Works, 1 West Marlborough street. Office hours from 8 A. M. to 2 P. M.

DRY GOODS.

JUST RECEIVED,

ONE CASE

GREY BLANKETS,

—AT—

58 cents per pair.

Wm. B. Sherman, Jr.,

204 THAMES STREET.

Wherewithal

SHALL YE

BE CLOTHED?

As the icy breath of old Boreas sweeps around the corner it carries that question right home to us. Humanity can no more stand such weather unprotected than the lilies of the field. Remember right now that flannels are cheaper than funerals and that underwear costs less than undertakers. Therefore we say: "COME UNTO US ALL YE WHO SHIVER AND ARE LIGHTLY MUFFLED AND WE WILL WARM YOU UP."

THIS WAY.

Whitfield Tuck Dry Goods Co.

ASK FOR

KABO No. 352

We recommend them, as they fit like a glove.

S. A. Goldsmith & Co.

There is one DRESS STAY that Won't melt apart,

Can't cut through the dress,

Don't stay bent.

It is

BALL'S PEERLESS.

All lengths; all colors.

S. A. Goldsmith & Co.

Newport Transfer Express Co.,

SUCCESSORS TO THE

"Original" Burton's Express

Solicit consignments of freight. Baggage delivered in any part of the city at reasonable rates.

E. B. HARRINGTON,

Treasurer and General Manager.

Office 30 Bellevue Avenue.

FISH, CLAMS and OYSTERS

—AT—

WILLIAMSON'S,

296 Thames Street.

OPENING AND CLOSING OF MAILS.

Office hours 7 a. m. to 8 p. m. Sundays 8 to 9 a. m., 5 to 5:30 p. m. Money order and registry open 8 a. m. to 7 p. m.
Carriers' deliveries 8 and 10 A. M., 2:30 P. M.

Mail Schedule.

Nov. 1, 1895.

NEW YORK, SOUTHERN AND WESTERN—Close 9:30, a. m., 1:00, 4:00, 7:10 p. m.; open, 9:30 a. m., 1:30, 4:30, 7:30 p. m.
BOSTON & EASTERN—Close, 7:00, 9:45 a. m., 12:30, 2:30, 4:30, 7:10 p. m.; open, 9:30, 11:30 a. m., 1:30, 2:30, 6:30 p. m.
PROVIDENCE, R. I.—Close, 7:00, 9:30 a. m., 1:00, 2:30, 4:30, 7:10 p. m.; open, 9:30, 11:30 a. m., 1:30, 2:30, 4:30, 7:30 p. m.
FALL RIVER, MASS.—Close, 7:00, 9:30 a. m., 12:30, 2:30, 4:30, 7:10 p. m.; open, 9:30, 11:30 a. m., 2:30, 6:30 p. m.
NEW BEDFORD, MASS.—Close, 7:00, 9:30 a.m., 12:30, 4:30, 7:10 p. m.; open, 9:30, 11:30 a. m., 6:30 p. m.
BRISTOL FERRY, R. I.—Close, 9:30 a. m., 4:30, 7:10 p. m.; open, 9:30, 11:30 a. m.
PORTSMOUTH AND TIVERTON—Close, 9:30 a. m., 4:30 p. m.; open, *9:30, 11:30 a. m., 6:30 p. m.
SOUTH PORTSMOUTH—Close, 9:30 a. m.; open, 6:30 p. m.
JAMESTOWN—Close, 11:30 a. m.; open, 2:30 p. m.
WICKFORD, R. I.—Close, 9:30 a. m., 1:30 7:10 p. m.; open, 9:30 a. m., 1:30 p. m.
BLOCK ISLAND—Close, 12:00 m. Tuesday, Thursday and Saturday; open, 11:30 a. m. Monday, Wednesday and Friday.
Sunday—Mails open 8:30 a. m.; close, 5:30 p. m.

*Portsmouth only.

This Morning's News.

FIGHT AGAINST LIQUOR.

Will Be Vigorously Carried on by the Young Voters' League.

BOSTON, Nov. 11.—As if there were not already enough excitement current to interest the voters of Boston in the coming city elections, the temperance young people of the city are getting together to make the fight of Boston's history on the no-license question. The matter has been quietly simmering for some time, and leaders in the various organizations embracing young men have been putting their heads together to devise a practical plan that will definitely tell at the polls on the second Tuesday in December.

A leader in this movement said that they were confident of having enough strength to make the license question the predominant issue of this campaign. "The agencies now at work in behalf of no-license," he declared, "reach in their influence all classes and parties, and control a larger following than has ever before been the case."

The three organizations first concerned in the movement are the Young People's Society of Christian Endeavor, the Epworth league and the Baptist Young People's union. Officers in these societies got together and formed a new organization. The result was that a movement was at once set on foot to enlist all young people's and young men's organizations of the city that would naturally be interested

In the Defeat of License.

The new organization, which may be called the Young Voters' league, is to be undenominational, nonsectarian and nonpartisan in its character. Religious and political questions will have no part in determining who shall share in the work; the one issue, the abolition of the saloon, being kept foremost. Organizations that have already signified their intention of taking part in the campaign through leading workers are the Christian Endeavor society, the Epworth league, the Baptist Young People's union and the Massachusetts Total Abstinence society. The temperance organizations in the Catholic church and the various district societies already existing for this purpose will be urged to co-operate, or, rather, as a leader in the new movement put it, "the new organization will adapt itself to work with whatever bodies are now existing."

The no-license agitators claim that it is perfectly possible to carry the day in Boston, because, as they have figured it out, there are 30,000 church members in the city who are voters, and there are at least half that number of voters who are not members of churches, but who would, when the subject was vitally at issue, cast their ballots for no-license. This would give the reformers a good majority at the polls. They also present a formidable array of figures, based on the returns of last year's election, showing the feasibility of the plan.

One of the officers of the new organization, in conversation with a reporter, said that there may not be any big meetings or demonstrations of any sort during this campaign, unless special circumstances should arise to warrant it. The campaign will be managed on a different basis. The anti-saloon people have been to school to their opponents, and will conduct a keen, still hunt. The result of this, they feel, will be victory.

He Dropped Three.

BIRMINGHAM, O., Nov. 11.—A threatened riot at Ishkoota mines, near this city, was quelled by Perry Watkins, the mine boss. Watkins was assaulted by Louis Smith, Jr., Louis Smith, Sr., and Columbus Madden with missiles. When they had Watkins down and thought to be knocked senseless, he emptied his revolver, killing Louis Smith, Jr., and Columbus Madden and mortally wounding Louis Smith, Sr. The other disaffected miners then threatened Watkins, when they were quelled by Watkins starting the same vigorous defense.

A Stinging Accusation.

NEW HAVEN, Nov. 11.—Delegates to the Christian Workers' convention occupied many of the pulpits of the city yesterday. At the Grand Opera house there was a meeting for men only. Rev. R. A. Torrey of Chicago, president of the International Christian Workers, was chairman of the meeting, and made a powerful exhortation and accusative address. He said, among other things: "New Haven is the worst city for its population of all the cities of the world. I mean that there are more tragedies of seduction with burials in the potter's field here than in any other city of the same size."

Expectations Not Realized.

MIDDLETOWN, Conn., Nov. 11. — The Yale Theological school will receive $5000, the income of which is to be used for the support of poor students, by the will of Miss Susan C. Clarke. Three missionary societies are bequeathed like sums, and, excepting $15,000 for an aged aunt in Rhode Island, the balance of the estate goes to two sisters and a brother. The estate is worth $500,000. Contrary to expectations, neither Wesleyan university, her church, nor the Daughters of the Revolution, receive bequests.

For Cuba's Freedom.

BOSTON, Nov. 11.—The following resolutions were passed yesterday at a patriotic meeting in People's Temple: "Resolved, That we, as citizens of Boston and New England, unite in asking President Grover Cleveland to do all things in his power for Cuba by granting belligerent rights. It is our faith that Cuba should be free. Resolved, That our sympathies go forth to the patriots of that island."

Were After Legal Documents.

FALL RIVER, Mass., Nov. 11.—Thieves entered District Attorney Jennings' office yesterday, pried open his desk, scattered his papers and took a few dollars in money which was lying in an envelope. The break was made with the evident intention of stealing papers in connection with the present session of the criminal court term, but happily all the district attorney's documents were in Taunton.

OUR NAVY.

Important Suggestions in the Annual Report of Chief Constructor Hichborn.

WASHINGTON, Nov. 11. — Commodore Philip Hichborn, chief of the bureau of construction and repair of the navy, has completed his report for the year. The report includes estimates for appropriations for next year, the most important of which is $5,805,079 to be expended on vessels authorized by congress for the increase of the navy. He also asks for $1,500,000 for the general repairs of vessels and the purchase of stores and machinery; $528,000 for continuance of work already authorized on the Hartford, the Chicago and other vessels, and $500,000 for two composite sailing vessels.

He dwells especially upon the necessity of adequate money for the repair of vessels, covering: Modern steel ships, with their extreme sub-division and elaborate systems of ventilation, drainage and mechanical auxiliaries of all kinds, require much greater care, both when in commission and in ordinary, than was formerly the case with the old wooden ships.

It is now more than nine years since the first vessel of the new navy was put in commission, and the necessity for general repairs and renewal of fittings and equipments is becoming more and more pressing. The policy of extreme economy has about reached its limit, and unless more ample appropriations are made for the care and preservation of ships and the general maintenance of the yard plants, the efficiency of the fleet will be demolished and government property will suffer serious deterioration.

Iselin Is Angry.

NEW YORK, Nov. 11.—C. O. Iselin will ask the New York Yacht club to take action on the charges that Lord Dunraven makes that the ballast of the Defender was tampered with at Erie basin in order to secure advantages in time allowance. "Lord Dunraven may rest assured," said Mr. Iselin last night, "that his outrageous accusations will be fully investigated. I am not accustomed to being placed in the light of a thief, which is the inference of Lord Dunraven's words. Either he is telling an untruth in this matter or I am, and I shall demand of the New York Yacht club which of us it is."

Murdered by Bandits.

STOCKTON, Cal., Nov. 11.—While the stage from Oakdale was changing horses at Chinese Camp, George Morris, the assistant postmaster and express agent, was shot to death by two robbers. Five thousand dollars in coin was shipped from Oakdale on the stage, and the robbers were evidently aware of the fact. Morris had no money with him at the time, and when called upon to surrender, opened fire. One of the men had a shotgun, and returned the fire, riddling Morris' body with buckshot. They they left without taking the money.

Who's Boss?

SAN FRANCISCO, Nov. 11.—Lord Sholto Douglas, the son of the Marquis of Queensberry, who married a variety actress a few months ago, took exception to the action of his mother-in-law, Mrs. Addis, in the management of his household, and in a letter informed her that when he married Miss Addis he did not marry the whole family, and he would be pleased if his mother-in-law would permit him to manage his own domestic affairs. Mrs. Addis announces that she will publicly horsewhip her son-in-law.

Fighting City Officials.

SAVANNAH, Nov. 11.—Rev. A. M. Williams, a leading Methodist clergyman, delivered a sensational sermon here yesterday, denouncing Mayor Myers and other city officials as foes of good government and abetters of law-breaking. Rev. Mr. Williams is fighting the city government, and a refusal to allow him to examine the court records to secure data was made the basis of his attacks.

Combine of Frauds.

ST. JOHN'S, N. F., Nov. 11.—Preparations are now being made for the arrest of all persons implicated in the frauds connected with the scuttling of ships along the coast of Newfoundland. The police have in their possession a list of all persons who are supposed to be at the bottom of this matter. Upon this list appears the names of business men, middlemen, captains and seamen.

Anarchist Bluster.

CHICAGO, Nov. 11.—John D. Rockefeller was denominated a practical anarchist at yesterday's meeting of the Chicago Socialistic Labor party, and the Chicago university was named the Chicago Standard Oil university. The application was made by Jesse Cox in a speech during the progress of a meeting held in commemoration of the execution of Spies, Parsons and their comrades. Cox said there were two kinds of anarchists in this country. One was the kind that looked forward to the time when there would be no government and when men would live together as brothers. The other was the kind that never counseled throttling the law, but which took the law by the throat and choked it whenever the occasion demanded.

Looking After Commercial Interests.

OTTAWA, Nov. 11.—At a cabinet meeting Saturday, the question of providing a winter outlet for the trade of Canada was discussed. The proposition is that the country pay a yearly subsidy of $65,000 for a fortnightly service between St. John, N. B., and Liverpool, the rates to be as low from the western points as are now offered from American ports. The proposal, which aims at sending goods now shipped from Portland, Me., during the winter season, from a Canadian port, is likely to be adopted at the next cabinet meeting.

A Death Shower.

CHICAGO, Nov. 11.—An explosion occurred in the works of the Iroquois Furnace company, by which four workmen were fatally burned and three others badly hurt. The men were transferring some boiler plates when the last was overthrown, and all were caught in the hot shower of cinders and iron.

FIVE BLACK MARKS.

"The most miserable time I ever had in my life," said Dr. Macpherson one day as we sat chatting in his cozy drawing room, "was spent in a gunboat off the coast of Guinea. I began my professional life as a surgeon in the navy, you know."

I did not know. But as the doctor seemed intent on telling the story I did not interrupt him by saying so.

"We had been cruising about in the Mediterranean," he went on, "when we were unexpectedly ordered to the bay of Lagos to overawe some miserable little tribe near the coast which had not been behaving itself as a properly regulated little tribe under the protection of the British empire ought to do. Kakoga's tribe it was called, and Kakoga came in for a good share of honest abuse from the officers and men of the Dragonfly when our orders came. The worst of it was, as far as the officers and men were concerned, that we were not at unity among ourselves. The engineer, called Lashton, had been disappointed in love and was naturally morose in consequence. What made him more so was the fact that his successful rival was the sublieutenant, an awfully nice fellow and the only man on board that I cared for. Lieutenant Gilby had met Miss Callan at Malta and had become engaged to her without the least idea that the engineer had intentions that way, not that it would have made any difference to him if he had, I suppose. Lashton's unconcealed enmity against him made life on board pretty unpleasant and divided us into two cliques. The lieutenant's clique, consisting of himself and me, certainly had the liveliest time of it, for the successful suitor of Miss Callan was the merriest fellow on earth, and while we were in the Mediterranean we suffered very little from the engineer's hostility. But directly we steamed off for Lagos a most remarkable change came over my friend, and he turned as taciturn as Lashton himself.

"It puzzled me to discover the reason, for though we were all sorry to leave the Mediterranean still it was not like Gilby to sulk over it. He could not see less of his fiancee than he had been doing for two or three months, and we had the prospect before us of a small fight, for which he had been wishing. Lashton suggested to me in his sinister way that it was the prospect of fighting which caused the change in my friend, and though I answered the suggestion in the tone it deserved still it seemed the only explanation.

"Gilby said, when I asked him, that it was the weather, and the irritation with which he answered prevented me continuing my inquiries and made me more than ever convinced that it was 'funk,' and a very severe form of the disease too. In fact, he took very little pains to conceal it.

"'I hope to goodness that I shall not have to go on shore,' he said when we had nearly reached our destination. 'I wish the commander would lead the party and leave me here to look after the ship.'

"'It is not likely,' I answered gruffly, and I was glad that Lashton was not about to overhear him. I answered his next question more gruffly still.

"'I suppose you would not like to certify I ought to be on the sick list, would you, Macpherson?' he asked me hesitatingly.

"I refused flatly.

"If he had told me the true reason of his fear, I might have acted differently, for he looked ill enough, poor fellow! His face had grown quite white and wan since we started.

"It looked whiter still next day when he had to go in command of the landing party, which I accompanied, of course.

"When we were fairly embarked on the enterprise, his one idea seemed to be to get it over with all possible speed, and the haste with which he advanced to Kakoga's country would have been impossible if the men under him had not themselves been so anxious to get into action and introduce a little change into the monotony of life on a gunboat.

"However, the change was less than the majority of the bluejackets hoped for; the miserable little tribe did not show fight, and our business was soon accomplished. In five days from the time we left the Dragonfly we were back again, none the worse for our trip, except that we were all worn out by Gilby's forced marches.

"The lieutenant seemed more exhausted than any of us, and as soon as he had received the congratulations of the commander he retired at once to his berth. What surprised me was that his spirits did not show any improvement after the chance of fighting was at an end. It seemed to me as if he were still expecting some calamity to happen to him, and I began to wonder whether there might not be something seriously wrong with his health to account for all that had surprised me in his manner. This explanation, which had not occurred to me while there was any real danger, struck me forcibly now that we were safe on the gunboat, and as soon as I had enjoyed the luxury of a bath after my five days of discomfort I strolled down to the lieutenant's cabin to have a look at him in the new light of a patient.

"The door of my friend's cabin was ajar as I approached it, and when I glanced into the room before knocking I was surprised to catch sight of Engineer Lashton standing by the side of the lieutenant's bunk.

"The fact of Lashton's enmity for my friend was so undisputed that at the sight of his figure in his enemy's cabin I felt quite justified in watching what was going on before making my presence known. Gilby was lying across his bunk, half undressed and apparently fast asleep. The engineer was standing over him with a bottle of some black fluid in his hand. While I watched he made five small marks with it on the sleeping man's arm. The operation seemed such a mysterious and inexplicable one that I watched him till he put the cork back into the bottle without moving a step to interfere with the man, but I pounced upon him as he turned to leave the cabin.

"'What on earth have you been doing?' I asked unceremoniously, and the fellow seemed rather taken aback.

"'It is only a practical joke,' he said, with a feeble attempt to smile unconcernedly.

"'Joke or no joke, I demand to see what is in that bottle,' I said authoritatively, my mind full of mysterious poisons, and the engineer handed it over tamely.

"The bottle contained nothing but ink."

"Ink!" I exclaimed, when the great brain specialist reached this point in his narrative, and Macpherson smiled in the peculiarly quiet way he has when he has perfectly mystified a hearer.

"Yes, ordinary ink," he went on. "The discovery naturally made me feel rather foolish, but not so much as it would have done if I had not been convinced still that his action was in some way a malicious one. What his idea could be, however, it was impossible for me to divine, and I felt so curious about it that I should have roused my friend at once to inquire how five black marks on his arm could possibly affect his happiness if he had not looked so thoroughly worn out and in need of sleep. As soon as Lashton was gone I left the cabin at once for fear of disturbing the sleeper, without stopping even to try to remove the ink stains, a piece of stupidity at which I have not ceased to wonder. You see, it was impossible for me to guess how desperately serious the plot was that the engineer had formed against the man whom he considered his rival. I retired to my own cabin opposite Gilby's, keeping the door open to make sure that Lashton did not return to do more mischief, but I made a poor sentry. I was tired out, like the young lieutenant, through not having had my proper amount of rest for four nights, and I fell asleep, still wondering about the five black marks.

"When I woke, I do not know how long after, it was to find Gilby standing in my room, half undressed, as I had seen him in his bunk, but with his shirt sleeve buttoned up over the ink stains on his arm. I was too full of sleep, however, to notice the fact at the time or even to remember for the moment anything about what I had seen. Sleepy as I was, I could not help noticing the look of complete misery and despair on my friend's face. He was standing at the side of my bunk, holding an envelope, and when I started up, rubbing my eyes, he put it into my hand.

"'I am glad you are awake, Macpherson,' he said in a strangely constrained tone. 'I wanted to ask you to do me a favor. Will you give this letter to Miss Callan personally when you see her? I do not want to take the risk of sending it by the mail.'

"'But you will see her yourself as soon as I shall,' I said in surprise at the request, and Gilby did not reply. Instead he turned and walked out of the cabin, leaving me staring at the letter in my hand and wondering what it meant. I was so stupid with sleep still that it took me two minutes to think of any explanation at all. When I did, I was out of my bunk and running across to the opposite cabin in a second, just in time, too, for Gilby was in the act of locking his door when I burst it open and rushed in without ceremony. The fact that the young lieutenant's revolver and a couple of letters, one of them addressed to me, were lying on the table served to assure me that my fears were not ungrounded. The first thing I did was to secure the revolver. Then I turned to my friend.

"'What the devil are you going to shoot yourself for?' I demanded bluntly.

"Gilby made no attempt to deny his intention.

"'I am sorry you have disturbed me, Macpherson,' he said, with perfect coolness, 'because it cannot make any difference.'"

"And the reason?" I asked, with interest, for the doctor had paused to light another cigarette. Macpherson blew a whiff of smoke from his mouth and continued his story.

"I suppose you have never heard of a disease called 'Guinea madness?'" he asked, and when I shook my head he went on:

"Neither had I until Gilby told me about it, although I am a doctor. It is one of those strange diseases that limit themselves luckily to a particular district and is only found among a few tribes along the coast of Guinea. It is generally thought that Europeans cannot take it, but the idea is an erroneous one, or, at any rate, there are exceptions, for Lieutenant Gilby's father died of it when my friend was a boy of 10. His father was captain of a trading vessel, and the lieutenant was accompanying him on a voyage when they called at the Guinea coast. He, therefore, saw his father in all the indescribable agony of the disease, which seems more like hydrophobia than anything else, although it is infectious.

"The sight made a great impression on him, and since his constitution was quite similar to his father's he had always suffered from an almost supernatural terror of the Guinea coast. He was quite persuaded that if he ever went ashore there he would catch the disease and die like his father. Lashton, it seems, was aware of this monomania of his, for is almost amounted to monomania."

"And he had really caught the disease?" I asked.

Macpherson smiled. "He thought he had. The first symptom is the appearance of small black marks on the arm or leg."
—Pall Mall Budget.

"Its purity is beyond doubt."

"It is the only water for the sick room."
R. W. DELCHER, M. D.

"Its purity is beyond doubt and its palatability greater than that of other waters with which I am acquainted."
P. S. STARR, M. D.

ARETHUSA SPRING WATER
SPARKLING AND STILL — PUREST KNOWN

Arethusa Spring Water is not a medicine, but a perfectly pure water for table and culinary use. In fact, the purest natural spring water known. Its medicinal properties arise only from its purity. Still or sparkling in pints, quarts, half-gallons and five-gallon demijohns, at exceedingly reasonable prices. Pamphlet on application to Arethusa Spring Water Co., Seymour, Conn., or

The H. N. Hassard Co., Distributors

In SWEETNESS and POWER of TONE, BEAUTY of DESIGN, and STRENGTH of CONSTRUCTION
"BAY STATE"
GUITARS, MANDOLINS, BANJOS, ZITHERS, and FLUTES
are equalled by no other American instruments. Lowest in price of any strictly high-grade instruments. 26 AWARDS. Send for Catalogues.
JOHN C. HAYNES & CO.,
453 to 563 Washington St., BOSTON.

That's Right.

Bring those mattresses to be made over no bed should be used more than two years without renovating. It is unhealthy.
GEO. NASON, 30 MILL ST

TRAVELERS' DIRECTORY.

Jamestown and Newport Ferry Co.

On and after October 10th, 1895,

STEAMER CONANICUT

WILL RUN AS FOLLOWS,

Leave Jamestown 6:20, 8:15, 10:30, A. M.; 1:00, 2:00, 3:30, 5:00, 6:00 P. M. Sundays, 9:45 A.M. 4:00 P. M.

Leave Newport, 6:45, 9:30, 11:45 A. M.; 1:30, 2:45, 4:30, 6:30, 6:30 P. M. Sundays, 10:15 A.M.; 4:30 P. M.

BOSTON & PHILADELPHIA STEAMSHIP CO.

FROM

Fall River to Philadelphia Direct.

Every Wednesday and Saturday

at 6 P. M., connecting at Philadelphia with all rail and water lines to the south and west. Close connection made with all points on the Old Colony Railroad and connecting roads.

Quick Despatch. Prompt Delivery.

☞ Mark goods WINSOR LINE.

For rates and other information apply to
J. H. JORDAN, Agent O. C. R. R., or to
H. J. Jernegan, Agent, Derrick Wharf, Fall River,
E. B. SAMPSON, Gen'l Manager, Boston, Mass.

Newport & Wickford

Railroad and Steamboat Co.

"The Wickford Route." Nov 1, 1895.

LEAVE	A M	P M	P M	P M
Newport,	10 00	1 30	4 30	‡7 40
Providence, arr.	12 00	3 18	6 12	9 56
Boston, "	1 15	4 30	7 30	11 00
New York, "	4 30	7 33	11 00	B
	P M	P M	P M	P M
LEAVE	NIGHT	A M	A M	P M
New York,	*12 00	5 01	10 00	1 00
Boston,	....	10 00	1 00	3 00
Providence,	6 40	11 13	2 15	5 00
Newport, arr.	8 35	1 00	4 10	7 00
	A M	P M	P M	P M

*Via Providence, except Saturdays.
B Washington Express due Harlem River Station, N. Y., 2:15 A. M.; Philadelphia, 6:40 A. M.; Baltimore, 9:37 A. M.; Washington, 10:42 A. M.
‡Through train between Wickford Junction, Philadelphia, Baltimore and Washington without change.
For tickets and drawing room chairs apply on steamer General, Commercial wharf, or at the Transfer Co's office, 30 Bellevue avenue.
C. U. COFFIN, Agent, Newport.

Muenchinger-King Cottage,

NEWPORT, R. I.

Families or private parties, transient or permanent, accommodated at the above cottage, opposite Newport Reading Room,

BELLEVUE AVENUE.

THE ROBINSON,

14 CATHERINE STREET, NEWPORT.

MRS. M. J. ROBINSON, Manager and Owner.

Hartmann House,

A. F. KINSLER,

(Formerly of Hotel Brunswick, N. Y.)

10 Bellevue Avenue, Newport, R. I.

OPEN ALL THE YEAR. EUROPEAN PLAN.

Lunches furnished at short notice. Oysters in every style a specialty.
Elegant rooms. Moderate rates. Telephone call 64-7.

CONFECTIONERY.

What all Judges of Candy Say:

—THAT—

FENTON'S

IS THE BEST.

See windows and prices.

CHOCOLATES AND BON BONS

A SPECIALTY.

144 Thames St. 128 Bellevue Ave.

Frasch's Ice Cream,

FROM BEST OF CREAM AND FRUITS.

FRASCH'S CANDIES,
FRESH. PURE DELICIOUS.

Fancy Creams,
Fancy Ices,
Fancy Cake.

ORNAMENTED CAKE A SPECIALTY.

Wedding and Dinner Parties supplied at short notice.

170 Thames Street, Newport.

HOTEL THORNDIKE, JAMESTOWN.

CANDY, SODA,

—AND—

Frasch's Ice Cream.

Open Sundays until 9 P. M.

Charles Wiggenhauser 25, Franklin Street

Just received, a choice lot of high grade

Briar and Meerschaum

PIPES,

Which will be sold at rock bottom prices,

S. T. H. AILMAN,

42 Washington Square.

A. HAMMETT,

Lumber and Hardware,

Brick, Lime and Cement,
Drain and Sewer Pipe,
Paints, Oils, etc.

310 & 321 Thames Street

FOR SALE.

One Brewster C Spring Victoria.
One Demarest Victoria.
One French C Spring Victoria.
One English Cabriolet.
One Speeding Wagon.

Will sell cheap as we need room.

Fludder Bros., 15 Beach St

TRAVELERS' DIRECTORY.

NEW YORK, NEW HAVEN & HARTFORD RAILROAD.

Old Colony System.

Time tables showing local and through train service between all stations may be obtained at all ticket offices of this company.

On and after Sunday, Oct. 13, 1895, trains will leave **Newport for Boston**, week days, 7:35, 10:10 a. m., 1:00, 3:00, 5:20, e9:15 p. m. Return, 5:45, 8:30, a9:30 a. m., 12:00 m., 3:40, 4:35, a5:04, b6:00, p. m. **Middletown and Portsmouth Grove** (flag stone) 7:35, 10:10 a. m., 3:00, 5:20 p. m. **Portsmouth**, 7:35, 10:10 a. m., 3:00, 5:20 p. m. **Bristol Ferry, Tiverton, Fall River and Taunton,** 7:35, 10:10 a. m., 1:00, 3:00, 5:20, e9:15 p. m. **Middleboro'**, 7:35, 10:10 a. m., 3:00, 5:20 p. m. **Cape Cod**, 7:35 a. m., 3:00 p. m. **Plymouth**, 7:35 a. m., 3:00 p. m. **New Bedford**, 7:35, 10:10 a. m., 3:00, 5:20 p. m. **Fitchburg and Stations on Northern Division**, 7:35, 10:10 a. m., 3:00 p.m. **Lowell**, 7:35 a. m., 3:00 p. m. **Cottage City Oak Bluffs**, 7:35, 10:10 a. m. **Nantucket**, 7:35 a. m. **Providence**, 7:35, 10:10 a. m., 3:00, 5:20 p. m. Return, 7:40, 9:55 a. m., 12:45, 4:20, d6:30 p. m.

SUNDAYS, for Boston, 6:00 p. m. Return, 4:30 a. m., b7:00 p. m. **Middletown, Bristol Ferry, Tiverton, Fall River, Somerset, Dighton, North Dighton, Weir Village, Taunton, North Easton, Stoughton, Randolph, South Braintree and New Bedford,** 6:00 p. m.

a Park Square Station.
b Park Square Station, boat from Fall River.
d Boat from Fall River.
e From the wharf. No tickets sold at wharf.
J. R. KENDRICK, 3d Vice President, Boston.
A. C. KENDALL, Gen'l Pass. Agent, Boston.
E. G. ALLEN, Gen'l Supt., Boston.
J. H. JORDAN, Agent, Newport, R. I.

CONTINENTAL STEAMBOAT CO.

On and after Sept. 23, leave Newport for

PROVIDENCE

Week days only, 8 A. M. Leave Providence week days only, 4 P. M.

Mondays and Saturdays only, stop at Prudence each way. Stop at Conanicut Mondays only, each way.

Excursion Tickets, only 90c.

A. LIVINGSTON MASON,
General Manager.

FALL RIVER LINE.

FARES REDUCED.

ONLY $2.00 to NEW YORK

For limited tickets. Reduced rates to all points beyond New York. Steamers PRISCILLA and PURITAN in commission. A fine orchestra on each. **Leave Newport**, week days, at 9:15 P. M.; Sundays, 10:15 P. M.; due New York 7:00 A. M. **Returning leave** New York from Pier 18, North River, foot of Murray street, week days and Sundays, at 5:30 P. M. Eastward steamer touches at Newport at 3:15 A. M. For tickets and staterooms apply at New York & Boston Despatch Express Office, 272 Thames street, J. L. Greene, Ticket Agent. GEO. L. CONNOR, Passenger Traffic Manager. O. H. TAYLOR, Gen'l Pass'r. Agent, New York. J. H. JORDAN, Agent, Newport, R. I.

For Block Island.

Steamer Geo. W. Danielson, Captain Conley, will leave Commercial wharf Tuesdays, Thursdays and Saturdays at 12:30 P. M. Returning, leave Block Island Mondays, Wednesdays and Fridays at 6:30 A. M., weather permitting.

OCEAN STEAMSHIPS.

AMERICAN LINE.

NEW YORK SOUTHAMPTON—(London—Paris.)
TWIN SCREW U. S. MAIL STEAMSHIPS.
Sailing every Wednesday at 11 A. M.

NEW YORK......Nov. 13 | ST. LOUIS........Dec. 11
ST. LOUIS.........Nov. 20 | ST. PAUL..........Dec. 18
ST. PAUL..........Nov. 27 | PARIS...............Dec. 25
PARIS...............Dec. 4 | ST. LOUIS..........Jan. 1

RED STAR LINE.

NEW YORK TO ANTWERP.
Sailing every Wednesday at Noon.
KENSINGTON..Nov. 13 | WESTERNLAND, Dec. 4
FRIESLAND.....Nov. 20 | NOORDLAND...Dec. 11
SOUTHWARK...Nov. 27 | KENSINGTON...Dec. 18
INTERNATIONAL NAVIGATION COMPANY,
Pier 14, North River. Office, 6 Bowling Green, N. Y.

INSTRUCTION.

MR. DAVID E. CARTER

(Of Providence)
(New Organist and Choir Master Emmanuel Church),
PIANOFORTE, ORGAN and SINGING.
SATURDAYS ONLY.
Address care J. H. Barney, Jr., & Co., 154 Thames street, Newport.

F. M. SISSON,

Teacher of Penmanship and Bookkeeping,
33 HOWARD STREET.

MR. IRVING P. IRONS,

Teacher of Singing.
Arrangements for lessons may be made on Mondays and Tuesdays at 82 Mill street.

Alfred G. Langley, A. M.,

PRIVATE TUTOR,

Piano Instruction and Accompanying.
1 School Street. Call from 1:30 to 3 P. M.

Mr. Edward Y. Mason,

Instruction in Organ, Piano and Harmony,
Pupils received in Newport from Monday to Thursday of each week.
Special attention given to beginners.
STUDIO, 83 SPRING STREET.

Accompanist.

EDGAR L. FULMER,

(Organist Trinity Church.)
Instruction in Piano, Organ and Harmony.
STUDIO, 76 DIVISION STREET.

Mrs. E. G. CRANDALL.

(Organist Channing Memorial Church).
Piano Instruction. Accompanist.
222 BROADWAY.

HARRY K. HOWARD,

(Pupil of Emil Mollenhaur, Boston).
TEACHER OF VIOLIN,
7 EXTENSION STREET.
AGENCY
For Newport Band and Orchestra.
N. L. M. U. S. LOCAL 56.
FIRST-CLASS MUSIC FOR ANY OCCASION.

ARCTIC ICE CO.,

WHOLESALE and RETAIL DEALERS.

This company is prepared to furnish ice of the best quality and in quantities at prices as low as can be purchased in the city.

Telephone connection.

Office, Commercial Wharf.
JOHN H. GREENE, Supt.

What do You Think

Of a stove that has been in constant use for 18 years and yet has the original grate and lining? You can buy one just like it at

WILLIAM K. COVELL'S,

163 Thames Street.

Agent for Winthrop furnaces and ranges.

"Hello, Brown! You look like a new man." "I feel like one, too. I have used a couple of bottles of

Dixon's Great Russian Cough Cordial.

"My cough is cured and I want all my friends and every one else to give it a trial."

For sale by druggists and Grocers, 35c. a bottle.

Nichols' Improved Menthol Inhaler

Is for sale by **J. T. Wright**, 22 Washington square, who is the agent for Newport, R. I.

Thousands can testify to the wonderful results produced by the use of this little article. It can be carried in the vest pocket, and is always ready for use. It will cure your headache, sore throat, hay fever, asthma, neuralgia and catarrh. If you cannot sleep at night, one or two applications act like magic.

Price 50c., and will LAST ONE YEAR.

TRY THE CELEBRATED

Scranton Coal,

$5.50 for Cash.

LORBERRY RED ASH, $6.25 for cash

ABRAM ALMY,

173 THAMES STREET.

PEARS, POMEGRANATES,

Table Raisins, Malaga Grapes,

Oranges, Pineapples and Apples

Of all varieties, at

CARRY BROTHERS, THAMES STREET.

DEFENDER

SPOONS.

Just received some beautiful pieces in silver for wedding gifts.

HERRMANN'S, 219 Thames St.

NEWPORT ILLUMINATING COMPANY.

Light, Heat and Power.

Electric Radiators, Coffee and Teapots, Kettles, Ovens, Sad Irons, Broilers, Toasters, etc.

Motors in all sizes.

Stores, offices and residences wired and lighted by **Incandescent Electric Light** at lowest rates.

Call and see our new line of **Electric and Gas** Shades in all colors and designs.

449 to 455 Thames Street

A NEW PIANO

For Thanksgiving would add greatly to the pleasure of the day. We can supply you with one. Call in and look over our large stock of first-class pianos. Honest goods at honest prices. Cash or on easy payments.

J. H. Barney, Jr., & CO.,

Rep. M. Steinert & Son's Co.,

154 Thames Street.

Opposite Boston Store.

NEW CANNED GOODS.

	Per Tin.	Per Dozen.
Tomatoes, - -	$ .07	$ .80
Tomatoes, - -	.10	1.00
Corn, -	.07	.80
Corn, - -	.10	1.00
Peas, - -	.10	1.10
Lima Beans, -	.12	1.25
Succotash, -	.11	1.25
Alaska Salmon,	.11	1.30
Spinach, - -	.20	2.25

As we make a specialty of canned goods we endeavor to make our prices as low as possible.

F. P. GARRETTSON & CO.,

16 & 20 WASHINGTON SQUARE.

IT'S NOT VERY GOOD.

We seem to have quite a demand for Pea Coal; lots of people use it. We don't know how they do it but they do. We never brag much about Pea Coal; unless people know HOW to use it, it clogs up the fire and causes all kinds of annoyances, but we have got a lot to get rid of and sell it for

$4 a Ton.

It is clean and free from dirt. You may like it—we don't. Lots of people say they don't want any better coal, others say they can't do anything with it. It will burn—'tisn't first class, though.

PERRY BROS.

New Carpets,

OIL CLOTHS,

LINOLEUMS,

MATTINGS,

RUGS, MATS, etc.

WINDOW SHADES, LACE and MUSLIN CURTAINS.

Wm. C. Cozzens & Co.,

138 THAMES STREET

PAGET-WHITNEY.

Another International Marriage in New York.

Miss Pauline Payne Whitney, eldest daughter of Hon. William C. Whitney, Secretary of the Navy during President Cleveland's first administration, will be married tomorrow in New York, to Mr. Almeric Hugh Paget, youngest son of the late General Lord Alfred Paget and grandson of the first Marquis of Anglesey. The ceremony will take place in St. Thomas's Church at noon, and will be performed by Bishop Potter and Rev. J. Wesley Brown, rector of the church.

The music will be a prominent part of the services, and thoroughly in keeping with the occasion. M Edouard de Reszke and Mme. Nordica will each sing a solo, and also a duet. Herr Franz Oudriczek, who has never played in this country, will render the "Elegie," by Lamb. These artists will be assisted by a string orchestra, under the direction of Natan Franko. The selections will be as follows: Solo, Mme. Nordica, "Ave Maria," Gounod, with violin obligato by Natan Franko; duet, Mme. Nordica and M. de Reszke, "Crucifix," by Faure; solo, M. de Reszke, aria from oratorio by Faure; "Largo," by Handel, harp, organ and orchestra. The organ will be played by Mr. George W. Warren, organist of the church, and the choir will also take part in the service.

Miss Whitney was formally introduced to society not quite three years ago. Since the death of her mother, which followed closely, she has been much of the time abroad, and thus has been seen but little in society. Her girlhood days were passed principally, at least in the summer time, at Bar Harbor, Lenox and Newport, and her choice of bridesmaids has been made from among her playmates of those days, who now are her intimate friends. These are Miss Gertrude Vanderbilt, Miss Emily Vanderbilt Sloane, Miss Beatrice Bend, Miss Azuba Barney and Miss Susie Dimock, her cousins, and Miss Edith Blake Brown of Boston. They will receive diamond brooches from the bride. Four little girls carrying baskets of flowers are to precede the bridesmaids, Laura Whitney, Frances Bingham and Katharine Barney, cousins of the bride, and Dorothy Whitney, her sister.

Mr. Paget's ushers will be Messrs. Winthrop Rutherford, John C. Furman, William Cutting, Jr., Henry Payne Whitney, a brother of the bride, and H. Maitland Kersey, all of New York, Jarrett Howe and Crawford Livingston of St. Paul, Minn. Mr. Paget's next elder brother, Mr. Gerald Paget, has just arrived to act as his best man.

Mr. Paget is a member of a distinguished English house, and is not the first of the family to choose an American bride. The present Marquis of Anglesey married an American, formerly a Miss King of Georgia, and Mr. Paget's brother, Colonel Arthur Paget, married Miss Minnie Stevens, only daughter of the late Mrs. Paran Stevens, in 1878.

The Pagets' patent to nobility is very ancient, and was granted in 1550. The other titles in the family are Earl of Uxbridge and Baron Paget. The members of the various branches of the family have been on the most friendly terms with the various sovereigns for many generations. Lord Alfred was clerk marshal in the queen's household, and Queen Victoria stood sponsor to a number of his children, as did also the prince consort. One of Mr. Paget's sisters was a maid of honor to the Queen of England.

Mr. Paget's bachelor dinner, which was given Saturday night, was an innovation. Among his guests were Mr. Whitney, Miss Whitney, Lady Colebrooke and Miss Alice Paget, his sisters, the bridesmaids and the ushers.

Among the distinguished people who have accepted Mr. Whitney's invitations to the wedding ceremony and the breakfast to follow are President and Mrs. Grover Cleveland, Secretary of the Navy Herbert, Secretary of War Lamont, Governor and Mrs. Levi P. Morton, Sir Julian Pauncefote, the British ambassador; Lord Westmeath and Mr. H. Bax-Ironsides, of the British embassy; Mavroyeni Bey, the Turkish minister, and many other members of the diplomatic corps from Washington and leading families of New York and Washington society.

Miss Whitney's trousseau is extensive and magnificent, nearly all of it having been made by Worth. Her wedding gown is a model of elegance and extreme simplicity. The full trained skirt of ivory white satin is perfectly plain, save for a cord which runs around the edge. There is not even a flounce of lace on it, neither embroidery nor passementerie. The waist is seamless and close-fitting, and with nothing to break its symmetry, not even a fall of lace. The high corsage is finished with a stock collar of pleated satin, covered with point lace, which finishes in a rosette at either side. The very full sleeves are pleated into the armhole, and are finished from elbow to wrist in gauntlet style, with a narrow frill of lace at the wrist. The only other lace on the corsage falls over the puffs of the sleeves from the shoulders. This lace is exquisitely fine, with a design of roses and true lover's knots. A cluster of orange blossoms is fastened at the left side on the waist line. The veil is a splendid piece of point lace, which will extend almost to the end of the train.

The bridesmaid's gowns, which are Miss Whitney's gifts, though uniform in design are not in color. They are rose, white, pale green, a delicate yellow, heliotrope and pale blue, all of moire. These gowns are all of walking length, the skirts finished with a band of Russian sable. Each skirt is slashed at the side, the opening held together by frogs of bead passementerie to correspond in color with the gown. The waists are finished with bands of Venetian point lace, which at the front alternate with bands of sable. The sleeves, very full, fall in folds to the elbow only, and over the fullness is a garniture of lace. The waist is finished with a high pointed stock collar of velvet just a shade darker than the gown, and at either side a rosette of white tulle. With these gowns are carried muffs of velvet of deeper shades, combined with lace and fur. The hats to go with the gowns are extremely effective, and are really Henry IV. caps of velvet, to each being affixed a short ostrich plume, which is held by a buckle of brilliants. Each cap is edged with fur and corresponds in color with the muffs.

LOCAL BRIEFS.

—Mr. Dudley Newton is confined to his house by illness.

—Mrs. G. W. Cutter is spending a few weeks in New York.

—Mr. and Mrs. Prescott Lawrence have gone to New York for two weeks.

—Mr. W. H. Stratford and Mr. T. M. Seabury have returned from New York.

—Schooner Lillie O. Wells is discharging coal for the Continental Steamboat Company.

—Colonel A. A. Barker of the Newport Artillery has gone on a deer hunting trip to the centre of Maine.

—Miss Skinner of this city will spend the winter in New York with Mrs. Frederick W. Rhinelander.

—Mrs. Augustus B. Davis and son, Miss Fannie T. Davis and Miss Mary E. Sharpe are in Washington for a month's visit.

—Mr. Melbourne F. Anderson, who has been spending the summer in this city, returned to his home in New Haven this morning.

—Saturday, after the hunt of the Myopia Hunt Club, near Boston, Mr. George H. Norman, Jr., gave a hunt breakfast to about thirty guests.

—Several days last week the Continental Steamboat Company treated the Newport passengers on the trip from Providence to a supply of grapes.

—Holmes, of last season's Newport base ball team, played half back on the University of Michigan football eleven, against Harvard, Saturday. Harvard won, 4 to 0.

—The senior and junior Nina circles of King's Daughters will meet this evening at the residence of Miss Gilpin on John street, to listen to a talk by Miss Ida M. Mason.

—Mr. Daniel Agys of New York, formerly of this city, spent Sunday here, visiting his parents. Mr. Agys has been in the employ of the American Geographical Society for thirteen years, where he is regarded as one of the most faithful employes.

—Edward S. Peckham has sold to Pascal H. and Martha H. Stedman a lot of land, bounded southwesterly, 92 feet, on Everett street; northwesterly, 203 feet, on land of Esther P. Johnson; northeasterly, 101.8 feet, on land of Grace T. Gray, and southerly, 203 feet, partly on land of Theodore A. Havemeyer and partly on land of Philip H. Case.

—The Father Mathew Total Abstinence Society will resume its series of winter entertainments and literary meetings at its next session, the last of this month, when there will be a collation, singing and recitations. Later a series of monthly debates will be arranged, to keep the members busy and afford them practice in public debate.

—The members of Nathaniel Greene and Newport councils, Order of United American Mechanics, and of Vigilant Council, Junior Order of United Mechanics, attended the evening service at the Second Baptist Church in large numbers Sunday, when Rev. M. S. Howes preached a special sermon. He took his text from I Samuel x:12: "Let us play the men for our people," and his theme was "Good Citizenship."

—George M. Frost, who for some time past had been employed by E. A. Edes at the New York Butter House, died of typhoid fever at the Newport Hospital yesterday, after a brief illness. About a year ago he underwent an operation for appendicitis, which it is thought left his health in a delicate condition. The remains were taken to West Somerville, Mass., his former home, this morning. The deceased was to have been married Thanksgiving day.

—Miss Louise Kerlew gave a salmagundi party Friday evening at the residence of her grandparents on Third street, in honor of the nineteenth anniversary of her birth. After the evening's games the first prizes were awarded to Miss Jennie S. Easton and Mr. Arthur H. Popple, and the second prizes to Miss Hattie F. Norman and Mr. Frank E. Dawes. A poem written by Mr. B. W. Pearce was read by Mr. Dawes. Miss Kerlew was the recipient of many pretty presents.

BETTER WEATHER.

The weather Saturday night was the most disagreeable that has been experienced since the night of the conventions that nominated candidates for mayor last month. It did not rain, but the fog was so very heavy that at times it seemed to be raining. The streets were muddy, everybody felt disagreeable, and the shop keepers suffered. In the afternoon the street department had the Thames street asphalt pavement covered with fine crushed stone, the second coat for the day, and this rendered the roadbed passable for horses. Late at night the wind shifted to the northward, dissipated the fog, and gave cool and clear weather, with a little breeze, for Sunday, and this still continues.

THE CHAMBER CONCERTS.

The course of chamber concerts which Mr. Irving P. Irons is arranging to give here is worthy of the heartiest support of Newport's music-loving people, and affords an opportunity to hear the best string quartettes in the country as well as the best local vocal talent. There certainly must be enough persons in Newport to assure the success of the series, but the manager must secure a sufficient number of subscribers before he can give the concerts. The first entertainment is to be by the Beethoven string quartette, of which Mr. C. N. Allen is leader, and Miss Stanhope is the soloist. The second concert is to be given by the Eichberg string quartette, Miss Lillian Shattuck leader, and Mrs. H. M. Spooner will sing. The third is by the Adamowski quartette, Mr. T. Adamowski leader, with Mr. Irons as the soloist.

The Cincinnati Commercial Gazette says: "The Eichberg Quartette presented a musical novelty which was intensely enjoyed by a critical audience. The aptitude of women for the performance of chamber music was potently demonstrated. The members of the organization reached the standard of artistic concerted playing, showing not only powers of extraordinary execution, but that well-balanced conception which is always the result of deep, penetrating study, and of mutual understanding."

THE CHRYSANTHEMUM EXHIBITION.

The Chrysanthemum exhibition by the Newport Horticultural Society in Music hall closed Saturday night. The attendance up to Saturday had been good, fully justifying the society in moving from Masonic hall to Thames street. Saturday, however, when it it was hoped that the hall would be crowded, as the exhibition was then at its best, the attendance was very small, due doubtless to the miserable weather. As a whole, though, the show was a good one, and the attendance probably all that could be expected. It seems a pity, however, that such a really excellent exhibition of the florists' and amateur gardeners' skill should be assembled in one place after considerable work, and not be better patronized. It furnishes an excellent lesson in the beautiful, and an incentive to the proper culture of flowers, to all who love to see flowers about the house, and the members of the society this year, as in the past, spent much time that perhaps was called for elsewhere to assist visitors in properly seeing and appreciating the show.

THE CRUISE OF THE ALLIANCE.

Training ship Alliance, Commander H. N. Manney, is at the Brooklyn navy yard, nearly ready for her winter cruise. She will come to Newport for her complement of apprentice boys, and is scheduled to sail from here Monday, November 25. Her first port will be Barbadoes, where she is expected to arrive December 20. She will leave there January 3, arriving at San Lucia, January 4; leave San Lucia January 10 for Martinique, leave Martinique January 15 and arrive at St. Kitts January 17, leave St. Kitts January 23 and arrive at St. Thomas January 25, leave St. Thomas February 4 and arrive at Santa Cruz February 10, and at Kingston February 17. Leaving Kingston, the Alliance will sail direct to Key West, Fla., which port she is expected to reach March 20; sailing thence April 10, expecting to reach Hampton Roads April 19.

PROBATE COURT.

In the probate court this morning the will of Benjamin Finch was proved and letters testamentary were granted to George T. Finch. The petitions for the probate of the wills of Elizabeth C. Hayden and Timothy Curlin, the executor's first and final account with the estate of Martin Byrnes, the executor's first and final account with the estate of Joseph M. Lyon, the administrators' first and final accounts with the estates of Ann C. Bacheller and Abram Woodous, and petitions for administration on the estates of William Allan, William Sullivan and Hannah Lyons, and for administration de bonis non on the estate of Henry O. Tift, were continued to December 2, according to law.

NEWPORTERS SAW THE BROWN-YALE GAME.

About twenty-five Newporters saw the Brown-Yale football game at Providence Saturday. This was the best game ever played in Providence, and ended in a tie, 6 to 6, each side scoring a touchdown near the side lines and making a goal after a kick-out, a thing which is seldom done. The game was sharp and clean, and not marred by a single fluke. The party had some trouble in getting back to Newport, for the ticket agent in Providence would not sell through tickets to Newport, saying the boat was ashore and there would be no conveyance from Fall River. Four of the most pronounced football cranks, however, insisted on buying through tickets, and as all other business had to cease until they secured them the agent finally weakened. It cost the other twenty-odd passengers just a quarter more to reach home.

PORTSMOUTH.

[Regular correspondence of the News.]

The attendance at the various churches was quite small Sunday, on account of the showery weather.

Mr. Thomas Varden of Dartmouth was guest Sunday of Mr. and Mrs. William F. Brayton.

Mr. Robert Purcell, who has spent the summer with Mr. Jacob Almy on Glen street, left Saturday morning to spend a short time in Tiverton and then proceed to Charleston, S. C., where he will make a visit before going to his home in Little Rock, Ark.

Miss Kate L. Durfee was guest Friday of Miss Clara Bourn of Hebronville, Mass.

Mr. Charles N. Chace of Barrington has been visiting his numerous relatives in Portsmouth.

Mr. Frank H. Sherman is attending school in New York, to make himself more thoroughly a master of the printer's business.

Mrs. Joseph G. Dennis was guest Friday of Mrs. Jacob Almy.

Those attending the Friends' quarterly meeting at Fall River were much gratified at meeting Mr. and Mrs. William H. Beale, formerly of Newport but now of Foxboro, Mass. Mrs. Beale, as a minister of the Society of Friends, greatly endeared herself to members of that society, both in Portsmouth and Newport, during her residence in Newport.

The auction sale at the Chase place will take place tomorrow, if pleasant.

Highest of all in Leavening Power.—Latest U. S. Gov't Report

Royal Baking Powder

ABSOLUTELY PURE

JUST ARRIVED FOR

PINNIGER & MANCHESTER

400 tons Lehigh and Wilkesbarre Company's Egg and Stove Coal, for range and furnace use.

341 THAMES ST. PERRY MILL WHARF.

PHYSICIANS.

DR. ANNIE NEWS,

Muenchinger-King Cottage,

Corner Bellevue avenue and Catherine; entrance on Catherine street. Office hours 11 to 2, and evenings.

AUCTION SALES.

By Thos. Burlingham, Auctioneer.

At Aquidneck Hall, Thursday, Nov. 14,

At 10 o'clock, will be sold:

Parlor Suits,

CHAMBER SETS,

Mantel Bed, one Square Piano, Ranges and Heating Stoves, Brussels Carpets, Stair Carpets, Springs, Lounges, lot of Chairs, also China, etc.

Inspection on Thursday.

Farm Stock and Tools at Auction.

Will be sold at public auction, **Tuesday, Nov. 12, 1895, at 12 o'clock M.**, (if fair, if not on next fair day) at the residence of Isaac Chase on Wapping road, Portsmouth, R. I., about twenty stacks corn fodder (early husked and in good order), one new horse hay rake, one horse hay rake but little used, one plough, one second-hand mowing machine, one open wagon, also two new mowers will be offered for sale, two Guernsey cows, two yearling Guernsey heifers with calf, three spring Guernsey calves, two Jersey cows; the live stock is the property of Henry A. C. Taylor, from the Glen Farm, Portsmouth.

J. A. SISSON, Auctioneer.

INSURANCE.

The Equitable Life Assurance Society of the United States.

NO. 120 BROADWAY, NEW YORK.

Having been appointed general agent of the above company for Newport County, I will be pleased to furnish rates and plans on application.

E. W. ATKINSON,

155 Thames st., (up stairs) Southwick's Building. Newport, R. I., Nov. 8, 1895.

Fire Insurance!

LIVERPOOL & LONDON & GLOBE INSURANCE CO.

Policies to any amount covering all kinds of property.

HENRY BULL, JR.,

197 Thames Street.

Toilet Sets.

A new line of

Toilet Sets

Opened this day.

ERASTUS P. ALLAN.

Best Quality of Coals

At the lowest market prices.

Hickory, Oak, Maple and Pine Wood,

Prepared in any manner desired.

Southern Pine Kindlings.

HEIRS OF GEO. BOWEN,

WM. H. BOONE, Agent.

BUY A STOCK OF

CANNED GOODS,

They will soon be higher.

Armour's Soups, 15c. and 20c. a can; Armour's Potted and Deviled Ham, 4c. and 9c. a can; Armour's 2-lb. cans of Roast Beef or Corned Beef, 15c.; best Standard Peaches, 15c. a can; Pie Pineapples, 10c. a can; Pie Peaches, 10c. a can; best (H. K.) Tomatoes, 8c. a can. Huyler's Cocoa, ¼-lb. cans, 22c.; Van Houten's Cocoa, ¼-lb. cans, 22c.; Baker's Cocoa, ¼-lb. cans, 22c.; new Blueberries, for pies, 13c., at the

NEW YORK BUTTER AND GROCERY HOUSE, 149 & 151 Thames St.

FIRE INSURANCE.

Small or large policies issued at the shortest notice and placed in the strongest American or foreign companies at the lowest possible rates. All orders promptly attended to.

LIFE INSURANCE.

We are agents for the old reliable New York Life Insurance Co. of New York city, established over fifty years ago. Last year it paid to its policy holders $15,365,003. The rates of this company are very low, with large returns. The best and safest investment for your money. Call and see us.

WHIPPLE & SON,

28 BELLEVUE AVENUE.

NOTICE.

On and after Nov. 1, and till April 1, my shop will close every evening at 7:30 o'clock, except Wednesday, 9, Saturday 11:30 o'clock.

PUSEY A. PEER, JR.

NEW BOOKS.

The Second Jungle Book,

BY RUDYARD KIPLING.

Century Cook Book, by Mary Ronald.

Memories and Studies of War and Peace, by Archibald Forbes.

A Little Book of Western Verse, / **With Trumpet and Drum,** / **A Little Book of Profitable Tales,** / **Love Songs of Childhood,** — By Eugene Field.

C. E. HAMMETT, JR.,

292 THAMES STREET.

PERSONAL MEMOIRS OF U. S. GRANT. TWO Vols.

The Sorrows of Satan, by Marie Corelli.

The Second Jungle Book, by Rudyard Kipling.

A Monk of Fife, by Andrew Lang.

An Old Convent School, by Susan Coolidge.

A Social Highwayman, by Elizabeth Phipps Train.

Anne of Argyle, by George Eyre-Todd.

GEORGE H. CARR,

173 THAMES STREET.

An Illustrated Guide and Souvenir.

The New England Coast, Long Island and the Jersey Shore.

JUST PUBLISHED. FOR SALE AT

CLARKE'S

PLANT FALL BULBS NOW. DO NOT DELAY.

SEE OUR LINES OF

Jardinieres, Fern Dishes, Hanging Baskets, Hyacinth Glasses,

ETC., ETC.

The GEO. A. WEAVER CO.

American Gardens AND Gardening,

A monthly publication, devoted to the Gardens, Trees, Vines and Flowers of Newport, and to General Horticulture. Illustrated with original engravings. Price $2 a year. Single copies 20c.

LUCIUS D. DAVIS,

Editor and Proprietor.

SWEET REFINED APPLE CIDER!

Positively Pure!

Put up in 18 to 50 gallon packages, expressly for family use.

20 cents per gallon.

No charge for kegs or for cartage.

HENRY A. THORNDIKE,

65 & 67 Bridge Street.

LAPPIN'S

Sale of Children's Woolen Dresses.

Our line comprises all the leading styles, and prices lower than the cost of material. Fit guaranteed or we will alter the same free of charge. Ask to see our plaids trimmed in cashmere, and wide ruffle, a bargain at $4, for

$1.50.

M. B. Lappin's

WRAPPER STORE.

145 Thames Street.